One Dead as Sudden Cold Grips District

FOR CLASSIFIED ADS PHONE GRANT 5400

Weather—Fair tonight and Sunday; lowest tonight 20 to 25; rising temperature Sunday.

Only Pittsburgh Newspaper Printing International News Service Dispatch-es.

Pittsburgh Sun-Telegraph

ESTAB. 1927—VOL. 6—NO. 49 SATURDAY, MARCH 22, 1930 THREE CENTS

WALL ST. CLOSE

IRENE DOOMED TO DEATH CHAIR DEFIANTLY JOKES WITH DAGUE

Today

Federal Reserve Advises.
Everybody Bought.
Russia Answers the Pope.
Poor Gentle Gandhi.

—By ARTHUR BRISBANE—

LOS ANGELES, March 22.

THE Federal Reserve chief tells business to go ahead boldly, showing more initiative, less hesitancy.

Excellent advice. Business will advise the Federal Reserve, when and if prosperity booms again, to be less enthusiastic about promoting usury, and run the Federal Reserve more like a banking institution, less like a pawnshop.

RESERVE BOARD financiers that forced 15 and 20 per cent interest rates, handing hundreds of millions to money lenders and adding billions in value, temporarily, to inflated bank stocks, need advice as much as any business man needs it.

LOS ANGELES' oil-scandal-bribery case seems to have been a complete job. One lady on the jury confesses that she was promised $20,000. A male juror admits that interested parties bought his house for about twice what he paid for it. But he never thought of corruption. Other jurors were bought or "got" in other ways. But to make doubly sure, these accused bought the district attorney, and he, for a wonder, is in jail.

THE good people of Los Angeles were spending thousands on the law suit, trying to punish crime and get justice for those swindled in the oil robbery. And the accused sat before a partly bought jury with an entirely bought district attorney prosecuting.

JOSEPH TOPLITZKY, student of modern conditions, says "If a man is guilty, he should go into court, since he is quite sure to win. But if he is innocent, he will make the best settlement he can, he would not have much of a chance."

RUSSIA, inflamed by the Pope's protest against atheistic propoganda, retaliates, in vindictive fashion. In the Minsk district a fund is started to build an airplane, presumably for war, to be called "Our Answer to Pope Pius." And from the Veronesh district, workers send to the industrial fund at Moscow ten carloads of church bells, sacred images, crucifixes, etc., to be melted down. That shipment is called "An Answer to the Pope."

ONCE, such a service as that held in St. Peter's by the Pope, answered in such fashion by Russia, would have started a crusade against the Russian government. The masses move more slowly now, but there is no doubt that Russia is building up ill-will, most foolishly, not only abroad, but more particularly among her own people.

POOR, gentle, sincere Gandhi, leader of the Hindu rebellion, continues his pathetic march to the sea. His plan is to manufacture salt, without paying the usual tax, and see what Britain does. He tells his followers, "If you are sent to prison, go piously, if assaulted bear it, cheerfully, if shot, die peacefully."

THAT accords with our Christian "turn the other cheek" command, but it is not the program of victory nor the method that has secured freedom for the oppressed in America, France, Russia or anywhere.

GOLF links, daily dozens, radio setting up exercises and other devices are designed for the man who leads a sedentary life PHYSICALLY. Edison wants to know "what about the man mentally sedentary and inactive? Who will plan something for him?" Many millions need to be called early on the radio with this question: "How long is it since you have exercised your mind? How much reading worth while do you do, and how much do you think as you read?" It is mental, not physical inactivity, that hurts a nation.

MRS. ELLA A. BOOLE, of Brooklyn, president of the Women's Christian Temperance Union, is not worried about prohibition. She says the Eighteenth amendment, giving ice water to men, will stay in the constitution as long as the Nineteenth amendment, giving votes to women.

PROHIBITION, in the constitution, will undoubtedly outlive this century, barring a workers' revolution, which won't come. But *souvent femme varie*, "often woman changes her mind," is true, and women themselves may change laws made to enforce and interpret the Eighteenth amendment. They may say that half of one per cent alcohol is too much, or decide that beer used by many, temperately, and wine, made by divine miracle for the marriage feast, may be used.

NEW ZEALAND women were as ardent for prohibition as Mrs. Boole, and they closed all the saloons. After they had lived with their husbands for a while, each husband with a bottle under his mattress, they voted the saloon in again.

THE Union Pacific Railroad has bought $500,000 worth of fine new motor omnibuses. Railroad men have passed the phase of contempt for automobiles. The Union Pacific will use 22 new omnibuses between Chicago and Los Angeles, 11 between Portland, Spokane, Boise and Salt Lake City.

MANY more railroad omnibuses will be bought, when railroad flying machines carry all the long distance passengers, and buses carry most of the short haul.

(Copyright, 1930, King Features Syn., Inc.)

MAN VICTIM OF COLD WAVE

Found Frozen in West End Camp as Mercury Drops To 17 Degrees in District

One man was frozen to death and the entire Pittsburgh district shivered today from a sudden cold snap that sent the thermometer tumbling to 17 degrees.

The weather will continue below the seasonal normal tomorrow, according to Forecaster W. S. Brotzman, although there will be a slow rise in temperature.

COLD SUDDEN

The cold wave which struck the city late yesterday, gained in intensity as the thermometer slumped rapidly through the night and early morning hours today.

Out in Boxtown, where a colony of hoboes live in packing cases and piano boxes along the Banksville road, West End, one of the members was found at 7:30 this morning, frozen to death. All that his buddies knew about him was that he called himself Stanley Lepinsky, and that he was about 60 years old.

GLOOM ALONG ROW

His death spread gloom over Ramblers' Row, whose members were preparing to hit the trail at the first sign of warm weather.

Although fruit growers throughout Allegheny County had feared the effect of the sudden freeze, a checkup showed that little damage had been done.

PARTY SLATE UPSET BY GRUNDY

Lewis Running His Campaign And I'm Directing Mine,' He Is Quoted at Capital

Senator Joseph R. Grundy upset Pennsylvania political calculations when he denied yesterday, according to report, the existence of a Grundy-Lewis ticket, on which his candidacy to succeed himself was linked with that of former State Treasurer Samuel S. Lewis for governor.

Grundy was quoted from Washington as stating "There is no such thing as a Grundy-Lewis ticket: Lewis is running his own campaign and I am running mine."

The statement was attributed to Grundy after he had talked with Lewis. The latter conferred with Grundy in Washington, but denied a report that he had offered to withdraw his candidacy for Governor.

COMPROMISE HINT SEEN

Lewis returned to Harrisburg yesterday, but left again at noon. His associates denied knowledge of his destination or mission.

Grundy's remarks made a profound impression in political circles and were interpreted as opening the door to a compromise with members of the Philadelphia political "war board."

Many of the well-informed believed Grundy might try to effect an agreement that would eliminate, not only Lewis, but also Secretary of Labor James J. Davis, who is a candidate for Senator on a ticket with Francis Shunk Brown, of Philadelphia, for Governor.

Such an agreement, they declared, would provide a harmony

(Continued on Next Page, Col. Seven.)

Her Son Avenged! -:- She Is Doomed to Die

EXCLUSIVE PHOTO by Pittsburgh Sun-Telegraph

MRS. VINTA PAUL M'GUGIN, BRADY PAUL'S MOTHER

Mrs. McGugin, mother of the slain patrolman for whose slaying Irene is doomed to die, pictured after the verdict came in.

Photo by Pittsburgh Sun-Telegraph

MRS. IRENE CRAWFORD SCHROEDER

A new picture of Irene as she appeared when she heard her fate. "Shut up! You damn fools—I don't want your sympathy," she snapped at her relatives as she was taken out.

BLONDE ASKS NEW TRIAL MONDAY

Gunwoman Scorns Sympathy With Oath at Faithful Kin For Outbreak at Verdict

By AL GOUGH,
Staff Correspondent.

NEW CASTLE, Pa., March 21.—Irene Schroeder faces death with her head up.

The first woman ever doomed to the electric chair in Pennsylvania occupies a cell in the Lawrence County jail today awaiting the next move of her attorneys—the filing Monday of a motion for a new trial—to save her from paying the supreme penalty for the murder of Corp. Brady Paul, of the state highway patrol, in a gun battle on the New Castle-Butler road last December 27.

Snarling defiance to the world and heatedly rejecting the sympathy of faithful relatives, "Iron Irene," taken back to her cell after hearing her doom pronounced, turned for solace alone to W. Glenn Dague, her sweetheart companion.

JESTS WITH DAGUE

"How are you feeling, Glenn?" she called down to the cell beneath hers.

"I'm all right; how are you?" Dague replied.

"I'm feeling fine—they can't scare me."

Then, jokingly:

"Come on up."

"I can't."

"Well, go to bed then, you devil."

Today, the blonde trigger woman sits stolidly behind bars displaying the same defiance that flashed from her eyes last night as 10 men and two women solemnly acknowledged the death sentence carried in their verdict of guilty of murder in the first degree.

EYES FLASH DEFIANCE

Her eyes flashed with the same defiance that characterized her capture after a futile attempt to shoot it out with posses in the Arizona desert; the same defiance that flashed from the eyes that bespoke death to the state highway patrolman when he backed away from her with hands upraised in surrender on the Butler road last December 27.

"Shut up," her lips snarled to her three sisters as they sobbed

(Turn Over Page.)

NO TAXI PEACE, SAYS SIFORD

"There is no more peace in the taxicab strike than there was January 12, when the 1,400 drivers of the Yellow, Green and Checker cabs walked off the job. Reports of a peace move are erroneous and unauthorized."

This was the announcement made last night by A. T. Siford, chairman, after a meeting of the executive committee of the strikers held in the McGeagh Building, Webster avenue. All but two of the 15 committeemen attended the meeting.

A mass meeting of the strikers will be held tomorrow afternoon at 1 o'clock in Moose Temple, Penn avenue.

Application for a certificate of public convenience was mailed to the Public Service Commission yesterday by Attorney George Wasser, acting for the incorporators of the Hiland Taxicab Company, now in process of formation. E. W. Ennis, H. A. Boschert and J. J. Kilroy, Jr., business associates of Frank D. Saupp, local

(Continued on Next Page, Col. Seven.)

DAVIS' BROTHER HIT BY AUTO

POLLANSBEE, W. Va., March 22.—(AP.)—Walter Davis, brother of Secretary of Labor James J. Davis, suffered a fractured skull last night when struck by an automobile here. He was taken to a Steubenville, O., hospital in a critical condition.

C. E. McClellan, driver of the automobile, was released on his own recognizance. He said Davis walked into the path of the car.

Davis is employed in a steel mill.

Mae West's Trial To Resume Monday

NEW YORK, March 22.—(INS.)—Trial of the case against Mae West and 57 others for appearing in "The Pleasure Man," held an indecent play, stood adjourned today until Monday.

Safe Looted Of $3,000 Downtown

Safecrackers took $3,000 from the safe of the Knapp Brothers Company fish store at 20 Diamond Square early today, detectives reported. An envelope containing $300 in the safe was overlooked.

The robbers reached the roof of a vacant building at 16 Diamond Square by fire escape, crossed two roofs and forced open the skylight of the Knapp building.

Eckener's Ship Due In New York Today

NEW YORK, March 22.—(INS.)—Dr. Hugo Eckener, commander of the Graf Zeppelin, was to arrive in New York today on the liner Hamburg. Dr. Eckener will receive the gold medal of the National Geographic Society.

DOHENY FREE BY U. S. JURY

WASHINGTON, March 22.—Edward L. Doheny was acquitted today on a charge of bribing a former cabinet officer.

Doheny, multi-millionaire oil man, was charged with giving Albert B. Fall, secretary of the interior in the Harding cabinet, a bribe of $100,000 for the lease to a Doheny company of the Elk Hills, Cal., naval oil reserve.

Fall was convicted in October last year of accepting the money as a bribe and was fined $100,000 and sentenced to serve a year in jail. He is at liberty pending an appeal and did not attend the present trial because of ill health.

Father of Algebra Honored in France

FONTENAY-LE-COMTE, France, March 22.—AP.)—The high school is to be named after the father of modern algebra, Francois Viete, 1540-1603, who was a privy councillor for Henry IV, and solved enemies' codes for his king.

Billions Saved by Thrifty New Yorkers

NEW YORK, March 22.—(INS)—Wage earners of New York put $50,000,000 into savings banks in the first six weeks of 1930, a report of the New York Federal Reserve district revealed today. The report said savings funds in New York banks total $2,500,000,000.

Book Store Door Jimmied in Night

Police were notified today that the lock on the front door of the Jones Book Store, 437 Wood street, had been jimmied and the door forced open last night. The proprietors were checking to determine if anything was stolen.

Clearing House Figures Appear Today on Page 11.

Mother of Slain Officer Sorry For Irene

NEW CASTLE, Pa., March 22.—"I'm sorry, but it had to be," declared Mrs. Vina Paul McGuigan, mother of Corp. Brady Paul, as she left the courtroom after the death verdict had been read to Irene Schroeder. Mrs. McGuigan declined to comment further as she was hurried through the frenzied crowd by her three sons and daughters.

Special Prosecutor Charles J. Margiotti had little to say as he busied himself this morning getting ready to retire to Punxsutawney for a brief rest over the week-end.

"I feel sorry for her people, especially her gray-haired father," he said. "But I did my duty as I saw it."

"It is justice" was the only comment District Attorney John S. Powers would make.

"Of course we are not satisfied. We will fight for this woman's life and carry our appeal to the highest courts in the state." This was Attorney Benjamin Jarrett's statement as he and his associate, Thomas W. Dickey, began laying plans today for their petition for a new trial.

DAGUE DEFENSE HINTS SURPRISE

By LEE CURRAN,
Staff Correspondent.

NEW CASTLE, Pa., March 22.—Surprise testimony was promised today by Special Prosecutor Charles J. Margiotti, after the selection of the jury which will try W. Glenn Dague, charged with the murder of Corp. Brady Paul, is begun, Monday.

Margiotti said he will not depend upon the testimony used against Dague's sweetheart, Irene Schroeder, to convict Dague. A new line of questioning will be pursued, according to Margiotti.

Dague's jury will be selected from an entirely new panel, Margiotti said, because the other panel was exhausted in forming Irene's jury.

Defense attorneys said Dague

(Continued on Next Page, Col. Four.)

Thatcher Confirmed As Solicitor General

WASHINGTON, March 22.—(INS.)—Thomas D. Thacher, of New York, was confirmed today by the Senate as solicitor general of the United States.

Books in Big Steel Merger Fight Close

YOUNGSTOWN, O., March 22.—(AP.)—From now on, the proposed consolidation of the Bethlehem Steel Corporation and the Youngstown Sheet and Tube Company will be fought out on proxy lines alone.

Stock transfer books of Sheet and Tube closed at 1 p. m., and stock transfered now cannot be voted at the stockholders' meeting, April 8, which will determine whether Bethlehem is to become a billion dollar corporation.

The fight for proxies, however, is expected to become even more strenuous as the time grows shorter.

GOOD NEWS OF GOOD TIMES!

PROSPERITY IS RETURNING! Selected at random, the following summary of a few high spots in today's Sun-Telegraph, emphasizes the trend of business in America:

1—Central Tube Company at Ambridge resumes full time operation on strength of increased orders, Page 9, Column 2.

2—Unseasonable decrease ended, steel trade turns for better, Page 9, Column 1.

3—Midland Steel Company, Cleveland, reports increasing orders, month by month, from automobile trade, Page 12, Column 2.

4—Demand in window glass market presages increase in manufacture, Page 9, Column 3.

5—Building activities on upswing, increasing opportunities for outdoor jobs, Page 8, Column 7.

6—Electric lines carrying out huge 1930 construction and maintenance program survey shows, Page 9, Column 5.

7—Iron and steel industry recovery boosts volume in Pennsylvania coke business, Page 9, Column 2.

8—Department store head declares buying and building increase, Page 3, Column 2.

In the Sun-Telegraph Today

Walter Winchell ... Page 6
Church News ... Page 4
Real Estate ... Page 4
Society and Clubs .. Page 5
Paris Fashions ... Page 5
Movies, Theaters .. Page 6
Camera Question .. Page 6
J. Fred Lissfelt on Music ... Page 6
Daily Pattern ... Page 7
Chickie (serial) ... Page 7
Horoscopes ... Page 7
Finance ... Pages 8, 9, 10, 11, 12
The White House Gang (serial) ... Page 12
Sports ... Pages 13, 14, 15
Radio Programs ... Page 15
Daily True Story ... Page 18
Comics ... Pages 18, 19
The Science of Life, by H. G. Wells .. Page 20

Tomorrow Will Be a Good Day

to buy a used car or find an apartment. Be sure to see the

BIG SUNDAY SUN-TELEGRAPH CLASSIFIED SECTION.

Boy, 4, Points Out to Court Man Who 'Took His Bank'

Bobby Harvey, 4, in his mother's arms, pointed out in East End Police Court today the man who he said took "my bank." The bank contained $176.

The man was Elizah Henry, 30, Negro, of 6315 Broad street.

Bobby, son of Mrs. Mary Harvey, of 6340 Frankstown avenue, explained that when he strolled away from home yesterday he thought it was his own "bank" and not his mother's purse that he held in his hands.

"I went to Henry's home to play with Bobby Henry," the child testified in the language of a grownup. "I didn't know there was money in the 'bank' until Bobby's father took it. Then I went home and told mamma."

Henry was held for court on a charge of larceny. Two other Negroes, Frank Harris, 46, and Fred Henson, 36, were held as material witnesses.

BLONDE DOOMED TO CHAIR, DEFIANT, TO SEEK NEW TRIAL

IRENE JESTS WITH DAGUE IN CELL

Gunwoman Scorns Sympathy With Oath at Faithful Kin For Outbreak at Verdict

(Continued from Page One)

aloud when the verdict was read.

"You d— fools—I don't want your sympathy," was her parting to those staunch West Virginia kinfolk as she was led from the court room, to the wonderment of some 300 spectators who sat in awe, too overwhelmed for a demonstration of their pent up emotions.

FATHER, SISTER COLLAPSE

Joseph Crawford, father of Irene, and favorite of her son, Donnie, was in a state of collapse today. He is suffering from a heart attack, physicians said, but his condition did not prevent him from visiting his condemned daughter in her cell this morning. With him was his son, Joseph Crawford. Mrs. Sarah Muldoon, a sister of the blonde, was confined to bed today, suffering from hysteria which prostrated her last night when the verdict was read.

The courtroom was crowded with spectators. Half an hour before, word spread with lightning-like speed through the city that the jury had reached a verdict.

The message reached Special Prosecutor Charles J. Margiotti in his headquarters at the Castelton Hotel where he had retired for a short rest after his strenuous efforts of the afternoon in making his closing address to the jury.

District Attorney John S. Powers conveyed the message to Margiotti. He hastly summoned his assistants and proceeded to the courtroom. Judge R. L. Hildebrand already had arrived. The courtroom, filled to overflowing, was murmuring expectantly.

SMILES AT SISTERS

"Bring in the prisoner," Judge Hildebrand ordered.

Irene, a slight pallor blanching her round face, entered the room between Sheriff Frank N. Johnston and his chief deputy, [illegible]. She was smiling. She [illegible] at her sisters, inclining her head in a reassuring nod. The sisters, three of them—Mrs. Ruby Schroeder, Mrs. Mayme Baum and Mrs. Muldoon—were sitting in the front row as near as they could get to the blonde. With them was Michael Muldoon. His wife, it seemed, sighed; a sigh of hope as her sister entered.

Mrs. Winifred James, tipstaff in charge of the jurors with Frank Geiger, appeared in the doorway back of the jury box, her entrance heralding the entrance of the jurors with the verdict.

Irene was in conversation with her attorney, Thomas W. Dickey, the only one of the three defense counsel present for the verdict.

The jurors filed slowly to their seats. In the hands of Juror No. 8, L. Judson Rodgers, Plain Grove [illegible] piece of paper fluttered. [illegible] verdict.

ANSWER ROLL

Judge Hildebrand announced from the bench that he would not tolerate any demonstration from the spectators.

"You must remain in your seats until the prisoner has been removed and the jury discharged," he intoned in a solemn voice.

Clerk Campbell arose. He instructed the jury to answer to rollcall.

"Each member must answer to his name, by standing erect," he said.

Twelve names were called off slowly. They were: Joseph Kelley, Wayne Township; C. Leroy Shira, New Castle; J. E. MacDonald, Ellwood City; Clement Gardner, New Castle; Mrs. Jennie Curtis, Union Township; Samuel Patterson, Plain Grove; Charles R. Hill, Shenango; L. Judson Rodgers, Plain Grove; Theodore Warnock, Scott Township; Mrs. Glades Rosenthal, New Castle; Thomas Kennedy, New Castle, and John Fullerton, Mahoningtown.

One by one they arose to their feet in solemnity.

DOOM PRONOUNCED

"Have you agreed to a verdict?" the clerk inquired.

"We have," came in chorus.

"Who shall say for you?" came the next query.

"Our foreman," was the answer in unison.

Then Rodgers slowly adjusted his glasses. He fumbled with the paper in his hand.

He read slowly:

"Guilty of first degree murder, with the death penalty," he concluded.

The spectators gasped audibly. Their hushed "Oh's" could be heard throughout the courtroom.

Court Crier E. C. Grade rapped for order.

There was a pause. Then Attorney Dickey asked that the jury be polled.

One after another, in answer to their names, the jurors solemnly repeated the verdict as their names were called. Two or three men faltered slightly when they reached the pronouncement of death.

The two women, Mrs. Rosenthal and Mrs. Curtis, repeated the verdict without hesitation.

"First degree and death," they announced with their eyes straight ahead, never glancing for a moment at the defendant standing at the head of her counsel table with right hand upraised and head erect.

CROWD SILENCED

There followed a pause, so quiet that a pin could be heard to drop in the farthest corner of the drab courtroom.

Clerk Campbell made a few notations in the record book, then handed it to Judge Hildebrand, who was seated on the bench with Judge James A. Chambers. Judge Hildebrand, accepted the volume, turned it around solemnly, then began the entry which condemns the "trigger woman" to the electric chair.

At the conclusion of this formality, the clerk repeated the verdict which was affirmed in chorus by the jury.

Irene turned to her sisters at the order from the bench to the sheriff to remove the prisoner.

Her head back, she glared at her sisters who were sobbing aloud and denounced them for their display of emotion.

She flung her coat about her and stalked from the courtroom in high dudgeon.

JURY DISCHARGED

Once she was removed from the room, Judge Hildebrand ordered the jury discharged and Mrs. Muldoon again broke out in miserable sobbing.

"Oh, oh, our baby sister," she cried.

Her husband, sad-eyed Michael Muldoon, tried to comfort her, tears streaming from his hardened face.

Mrs. Muldoon collapsed completely. Straggling spectators paused to look upon the hysterical woman; few stopped to comfort her. They moved as automatoms to the exits, talking among themselves.

Attorney Dickey, after the pronouncement of the verdict, announced he and his associates, Benjamin Jarrett and Kedgwin H. Powell, of Youngstown, would apply for a new trial.

The verdict returned against the blonde gunwoman was reached on the third ballot, it was learned today. The first ballot stood 10 to 2 for the death penalty, all having agreed to her guilt without the necessity of a poll. On the second ballot, the vote stood 11 to 1, it was said, and on the third, taken immediately after the jurors had eaten their dinner in the jury room, brought a unanimous vote for the death penalty.

PLENTY OF TRANSPORTATION By Quin Hall

Pittsburgh Sun-Telegraph
Vol. VI—No. 49.
Saturday, March 22, 1930.
Published evening and Sunday, at the office of the Pittsburgh Sun-Telegraph, Telegraph Square, Pittsburgh, Pa.
Price: Daily 3 cents; Sunday, 10 cents.
Entered as second-class matter at the post office at Pittsburgh, Pa., under the Act of March 3, 1879.

IRENE TO CLAIM TRIAL ERRORS

NEW CASTLE, Pa., March 22.—Attorneys for Irene Schroeder, convicted blonde gunwoman, today announced that they would present a motion for a new trial Monday.

Thomas W. Dickey, associate counsel, for the buxom gun toting waitress, made the announcement of his plans this morning after tentatively reviewing the testimony and objections of defense overruled by Judge R. L. Hildebrand during the trial.

Errors in the trial; remarks of Special Prosecutor Charles J. Margiott, in his closing argument to the jury, and overruled objections will be the basis of the application, Mr. Dickey announced.

He will file the application Monday, but it will require at least a week or more before the transcription of testimony is completed, it was said. Judge Hildebrand, will set a date for the filing of reasons and will rule on the application later.

Nineteen points of law were submitted to the court yesterday to be included in his charge. Five of these were stricken out. Judge Hildebrand incorporating the other 14 in his charge to the jury. One of the five stricken out petitioned the court to direct a verdict of acquittal.

Should Judge Hildebrand deny the self-styled "Trigger Woman" a new trial Dickey announced the case will be appealed to the State Supreme Court and if necessary, a petition for commutation of the death sentence to life imprisonment. Irene's last resort, it was pointed out, is the State Board of Appeals.

Missionary Address Slated in West View

A missionary address by Elizabeth Beal will feature the morning service tomorrow in the West View Methodist Episcopal Church, Cornell and Princeton avenues. At the evening service the pastor, the Rev. O. B. Emerson, will speak on "Looking Unto Jesus."

Burns Prove Fatal To 3-Year-Old Child

CONNELLSVILLE, Pa., March 22.—Burns received three weeks ago when his clothes ignited from a lighted match, resulted in the death of Junior Shipley, 3-year-old son of Mr. and Mrs. Leroy Shipley, of Dickerson Run.

DAGUE DEFENSE HINTS SURPRISE

(Continued from Page One)

would not plead guilty, although he admitted he had the gun from which the bullet was fired, which killed Corp. Paul.

The Dague defense will be, it was said, that Paul was killed when Moore was bumped by him and Moore's gun was discharged. A bullet discharged from Moore's gun killed Paul, according to the defense.

Dague attracted much attention during Irene's trial when he refused to answer questions put to him by Margiotti. When called the first time he told the jury he had a 38-caliber revolver, and that Irene had a smaller gun. Corp. Paul was killed with a 38-caliber bullet.

A plea from Dague was anticipated at the conclusion of Irene's trial, but Attorney Dickey announced this morning that his client would stand trial. It was generally understood that should Irene receive a life imprisonment recommendation from the jury, Dague would plead guilty, throwing himself on the mercy of the court and anticipating the same penalty.

Inasmuch as the jury recommended death for Irene, it was pointed out, Dague would stand trial and take his chances of clemency with a jury.

Selection of a jury for Dague will begin Monday, it was announced by Judge Hildebrand, who declared an adjournment until 9 o'clock Monday morning.

Irene First of Sex Facing Death Chair in State

Irene Schroeder, the blonde gunwoman, today is face to face with the extreme penalty, such as was paid by two other women in the Western Pennsylvania district for their crimes within the commonwealth. However, the other women were put to death by hanging. The blonde, if her appeals are in vain, will die in the electric chair, the first in Pennsylvania since this method of execution was adopted.

The other two Western Pennsylvania women were executed in Allegheny County many years ago. In 1866 Mrs. Martha Grinder, a nurse, of the North Side, was hanged after she had been found guilty of poisoning several children whom she had attended. Several years previous, Charlotta Jones, of Homestead, paid with her life for a murder she and two male companions are said to have committed in Homestead. The three are said to have waylaid an aged man who they believed had great wealth. All three were hanged the same day.

The executions of the three women in this county took place in the old jail and courthouse on Grant street which were replaced by the present buildings.

Irene was the one hundred and ninth person to stand trial for murder in Lawrence county since 1857. She is the tenth woman defendant and the first ever convicted and sentenced to death. Of the ten, one was adjudged insane; two were convicted of second degree murder; two of manslaughter and four were acquitted.

EIGHT PLACES ROBBED BY BANDITS

Store Owners and Patrons Listed as Raid Victims; Total Loot Only $400

Bandits held up four restaurants, two meat markets, a garage and a drug store in the city and county early today and late yesterday. Their total loot was approximately $400.

Bound hand and foot, two men were left in a closed automobile at the Morningside Garage, 1801 Morningside avenue, by four youthful robbers who, early today, stole $30 and drove off in a machine stolen from the establishment. The robbers abandoned a car in place of the one they stole.

According to John Vetters, 49, of 179 Lodi way, watchman at the garage, the four entered and asked for a place to park their machine. All drew revolvers and while one watched him, the others looted the cash register of $12 and drove a machine from inside the establishment, into the street. They then took $18 from Vetters' pocket, his pay.

They were preparing to leave when George Lynch, 7215 Baker street appeared. One of the men stole 25 cents from him. The two men were then bound and placed inside a machine. It was almost an hour before they were able to free themselves.

LOOT MEAT MARKET

Two armed holdup men entered the meat market of Sol H. Faigen, 300 Dickson avenue, Homestead, early today, forced two employes into a refrigerator, looted the cash register, and escaped in a waiting automobile with $20. The presence of mind of one of the clerks saved $40 more, which had hastily been hidden behind the counter.

Miss Helen LaPoint, of 7825 Bennett street, in charge of the Parks lunch room, 7331 Frankstown avenue, was forced to stand from behind the counter when two men held up the establishment early today. They took $18 and a revolver from the cash register. Chris Klaas, a street car conductor, eating his breakfast, was robbed of $37.50 and a Pittsburgh Railways employe's pass. The robbers took $15 belonging to Robert Moorehead, a conductor, from behind the counter where he had placed it the night before, returned 12 cents to James McGreevy, then fled.

ROB RESTAURANT GUEST

The restaurant of August Datig, 2375 Brownsville road, was entered by three young armed robbers who stole $60 and cigarets after threatening Datig. August Miffler, of 21 Merritt street, a patron, was robbed of $25 in cash and $95 in jewelary. One of the intruders cut the telephone wires.

Four men were in the band that held up the Liberty restaurant, 925 Federal street, shortly before 6 o'clock this morning. Three entered the store and forced John Banbelis, night manager, to turn over $60 from the cash register. They escaped in an automobile in which the fourth member had remained.

Oakmont police and county detectives today were continuing their investigations of the holdups of a restaurant and butcher shop in Oakmont yesterday. Four thugs entered the restaurant of Joe Mountain, Hilton road and Allegheny avenue, threatened a waitress with their revolvers and escaped with $30 obtained from a cash register. The bandits later held up John Kojales in his meat market at Oakmont and College avenues, where they obtained $4.50, police say.

County detectives were also investigating the holdup of Kennels Barbecue in Plum Township. The same gang is believed to have staged all the robberies, according to police.

HUNT STORE THIEVES

County detectives and Bellevue police today were on the hunt for three armed bandits who threatened four persons, including a woman, when they invaded the Craig Pharmacy, at 178 Lincoln avenue, Bellevue, last night.

B. L. Craig, the proprietor, and Alex Yunkovich, soda clerk, and a customer, whose name was not learned by police, were ordered to throw up their hands by the armed thugs. While one of the robbers looted the cash register of $80, a woman patron walked in. The thugs greeted her with an order to throw up her hands also.

The robbers fled from the store without searching the victims. They headed for the North Side in a stolen automobile.

Thieves broke into the building of the Dravosburg Automobile Company, Dravosburg, between 2 a. m. and 5 a. m. this morning and stole three radios valued at $500. County detectives are investigating.

6 Boys Under Bail For Stealing Auto

Six youths were at liberty under $500 bail today after two had been held for court and four for juvenile court by Justice of the Peace Walter Terrill, of West Homestead, last night. The sextet were accused of having stolen an automobile owned by the Pittsburgh Testing and Laboratory Company, Stevenson and Locust streets.

John Awonocitz, 16, and John Magerl, 17, both of Pittsburgh, were held for court. Because of their youth, the Sun-Telegraph will not publish the names of the boys held for juvenile court.

THE FRIENDLY GIRL

Photo by International Newsreel

GRACE BRANDON

Miss Brandon, the "friendly girl" mentioned in connection with the arrest of Maj. Charles A. Shepard, U. S. A., San Antonio, Tex., following the death of his wife. Police theory is that Maj. Shepard sought to marry the girl and had to dispose of his wife.

GRUNDY UPSETS PARTY SLATE

(Continued from Page One)

slate with Grundy and Brown running together on a ticket backed by the Mellons and William S. Vare's friends.

DAVIS CAMP CONFIDENT

On the other hand there were astute observers who held that such a wave on Grundy's part would be an almost fatal admission of weakness that would crystalize wavering sentiment upon the Davis and Brown candidacies.

Doubt was expressed that the "War Board" members would consider such overtures in view of Grundy's scorn of the Philadelphians when he forced himself and Lewis on the state organization.

Vare, Davis and Brown met their supporters last night in Brown's office, and while no formal statement was forthcoming, there were indications that announcement of the complete slate would be made today.

Others at the conference were W. W. Atterbury, president of the Pennsylvania Railroad Company and Republican national committeeman; Judge George W. Maxey, of Scranton; Justice John W. Kephart, of the State Supreme Court, who is tacitly admitted to represent the Baker-Beidleman forces; James Thompson, of Erie; William P. Gallagher, of Wilkes-Barre, and members of the "war board."

NO TAXI PEACE, SAYS SIFORD

(Continued from Page One)

automobile agent, are the incorporators of the proposed company.

SERVICE CONTINUED

Operation of 30 cabs was continued in the downtown district yesterday by the Yellow Cab Company. No disorder was reported. The company officials would not indicate when they intend to extend service.

The union drivers are continuing "relief automobile service" for the benefit of the strikers' relief fund from the headquarters, 1711 Liberty avenue. Until after the hearing on the injunction granted by Judge Josiah Cohen it is not illegal for these cars to be operated, it was said at the sheriff's office.

PENNINGTON TRIAL LIST REFUTED

Graham Gives Figures to Show Most Liquor Cases Have Been Passed Upon

By GLADSTONE WILLIAMS

WASHINGTON, March 22.—Answering a challenge made early in January by Prohibition Administrator John D. Pennington, of the Western Pennsylvania - West Virginia district, as to the number of prohibition cases pending in the Western Pennsylvania section, United States Attorney Louis E. Graham, of Pittsburgh, has filed with the Department of Justice here a report showing that only 172 such cases designated by Pennington remain on his records as "capable of being tried."

A difference between the prohibition administrator and the Federal attorney developed, it was learned here today, after Pennington, in a statement to government agencies in Washington, claimed that records of his office indicated a Federal total of 1,553 prohibition cases were pending in the attorney's office, some of the cases going back as far as 1923.

SUBMITS BIG LIST

Graham became Federal prosecutor for Western Pennsylvania in November, 1929.

Called upon by Graham to submit a list of the cases, Pennington, it was disclosed, prepared a list of 1,015, which he claimed were subject to trial.

When Graham challenged the list a conference was held between the two officials, at which it was agreed to have clerks under both Pennington and Graham go over the records and submit a report.

This report, which is the one Graham has submitted to the Department of Justice here, reveals the following information:

MANY CASES CLOSED

That of the 1,015 cases specified by Pennington, 610 had been actually closed before the Pennington list was submitted, 57 were cases for which no adequate records were available or were duplications; 176 cases were where bonds had been forfeited, the defendants not being apprehended, and other reported not in the district by the United States marshal, thus accounting for 843 of the total and leaving only 172 as "capable of being tried," as Graham expressed it.

While department officials have declined to discuss the report finally presented here, the statement is made in informed circles that Federal Attorney Graham will be advised that his findings will be accepted.

THE WEATHER

Local Forecast.

Fair tonight and Sunday. Not quite so cold tonight; lowest temperature between 20 and 25 degrees. Rising temperature Sunday.

Hourly Temperatures.

12 midnight		9 a. m.	20
1 a. m.		10 a. m.	22
2 a. m.			
3 a. m.			
4 a. m.			
5 a. m.			
6 a. m.			
7 a. m.			
8 a. m.			

Sunrise today ... 6:20 Sunset today ... 6:34

Observations for the 24 hours ended at 8 o'clock this morning:

Time.	Temp.	Hum.	Wind.	Weather.
8 a. m.	18	83	NW-5.	Pt cdy.

Temperature and Precipitation.

	1930	1928	1927	1926	1925	1924	1923	1922
High.	34	55	38	64	47	45	61	45
Low	20	44	25	41	25	31	42	29
Mean.	30	48	33	49	38	38	51	39
Precip	.10	.00	.00	.00	.00	.00	.01	.39	.00

Bulletin.

Observations taken by the United States Weather Bureau. The morning temperature readings were taken at 8 o'clock. The lowest temperature is for 12 hours ended at 8 o'clock this morning. Precipitation is for 24 hours ended at 8 o'clock this morning.

Station.	Temp. 8 a.m.	Pre. 8 a.m.	Station.	Temp. 8 a.m.	Pre. 8 a.m.
Atlanta	54	54	.00	Memphis	44	44	.00
Atl City	32	32	.00	Miami	74	72	.00
Bismarck	22	22	.00	Minneapolis	16	16	.04
Boise	46	46	.00	Nashville	42	40	.00
Boston	30	30	.00	New Orl.	54	54	2.44
Buffalo	18	18	.01	New York	30	18	.00
Chicago	26	26	.00	Norfolk	36	34	.02
Chicago	26	26	.00	Oklahoma	32	32	.01
Cincin.	32	32	.00	Omaha	20	20	.00
Cleveland	22	22	.00	Parkersburg	32	30	.00
Cordova	22	22	.00	Perry Sd.	10	6	.00
Denver	44	42	.00	Phoenix	52	50	.00
Des Moi	26	26	.00	Pittsburg	18	18	.00
Detroit	20	18	.00	Port. Ore	48	46	1.46
Duluth	20	18	.00	St. Louis	30	30	.00
Elkins	18	14	.00	St. Paul	20	20	.00
Harrisbg	30	30	.00	Salt L City	36	36	.00
Helena	36	36	.00	San Ant.	52	52	.00
Huron	32	28	.00	San Fran	52	52	.00
Indianpolis	24	24	.00	Seattle	42	40	.76
Jacksnvlle	60	58	.00	Spokane	38	38	.00
Kan City	30	30	.00	Tampa	64	60	.00
Little Rk	48	48	.00	Washgtn.	32	32	.00
Los Ang	54	54	.00	Winnipeg	22	14	.02
Louisville	30	30	.00	YellowPk	38	38	.00
Lynchbg	32	32	.00				

River Conditions.

The rivers are falling. Stage at Franklin is 5.1 feet; Lock No. 1, 16.0; Pittsburgh 15.3; Dam No. 4, 17.9; Dam No. 6, 14.0; Dam No. 9, 14.8, and Dam No. 12, 13.9. The dams are down.

MARCHING IN PARADE OF CONFIDENCE

Photo by International Newsreel

SOME OF 10,000 RUSSIAN SCHOOL CHILDREN CARRYING ANTI-RELIGIOUS BANNERS

A Moscow parade of confidence in the movement for abolition of churches and a demonstration by children against foes of the Soviet campaign against religion.

Survey Shows Limited High School Drinking

Indulgence in alcoholic stimulants is not necessary to insure popularity in and out of school life, although 21 per cent of high school seniors indulge on occasion, a survey made public yesterday by the Presbyterian Board of Christian Education shows.

Dr. J. W. Claudy, of Pittsburgh, supervised the work. Many representative cities, including Pittsburgh, are named in the report, which took more than a year to compile.

Pittsburgh is representative of such conditions throughout the nation, it was stated, but the exact findings of the local survey were not made public.

More than 78 per cent of the more than 1,000 students polled said they drank at no time, although 21 per cent confessed to occasional indulgence to be "good fellows." None admitted frequent imbibing.

Ninety-two per cent said that it "isn't necessary to drink to attain social popularity," according to the report. Friends of 20.1 per cent drink, it was shown, and parents of 19.2 per cent indulge frequently.

Belief that the prohibition amendment has proved helpful in bettering conditions in the nation is shared by 70 per cent, the report shows. Students in 70 high schools in 42 states were polled.

THE IRON IRENE WHO HEARD JURY DOOM HER TO DIE

EXCLUSIVE PHOTO by Pittsburgh Sun-Telegraph

IRENE SCHROEDER *MRS. MINNIE M'KIBBEN*

Irene as she appeared after her capture. Mrs. McKibben is the New Castle police woman in the party which brought her back.

Photo Copyright, 1930, for the Pittsburgh Sun-Telegraph

IRENE SCHROEDER BEHIND THE BARS OF HER JAIL CELL

EXCLUSIVE PHOTO by Pittsburgh Sun-Telegraph

IRENE WITH HER SWEETHEART, W. GLENN DAGUE

Dague, Irene's companion in crime, who is indicted for the same slaying for which Irene has been condemned to die.

EXCLUSIVE PHOTO by Pittsburgh Sun-Telegraph

MRS. JACK DUNLAP AND DONNIE SCHROEDER

Irene's son, 5, secure with Mrs. Dunlap, wife of the Lawrence County detention home superintendent, where Donnie's kept.

5-POWER NAVAL HOPES AT END

By HARRY R. FLORY
International News Service.

LONDON, March 22.—All compromise proposals offered by the oceanic powers—England, America and Japan—to France and Italy have been "thoroughly explored" by delegates of the latter countries and none has been found satisfactory, it was stated in Italian sources here today.

The statement revealed officially for the first time the wide gulf that exists between the Mediterranean powers and the "big three." It indicated without qualification that as matters stand at present, there is no hope of a five-power disarmament treaty being negotiated at the present conference.

Unless outside interests make new suggestions forming a possible basis for compromise, further direct conversations are utterly useless, it was said.

This was regarded as a definite ultimatum that unless some satisfactory proposal was made in the near future, the Italians would leave the conference and return home, with no intention of coming back to London for the time being at least.

As all the French delegates already have returned to Paris with the exception of Ambassador De Fleuriau, whose headquarters are in London anyway, the statement is virtually tantamount to disintegration of the five-power conference, with Japan, England and America left to their own devices to formulate whatever agreement they can between them.

Worst 'Killer' Slips Through Police Net

CHICAGO, March 22.—(AP.)—Acting on a tip that Fred Burke, notorious killer, could be found in a house on South Michigan avenue, police raided the place early today. They failed to find Burke but seized whisky and champagne valued at $10,000. Nine men around a bar in one of the rooms of the once-fashionable mansion were arrested.

Burke, reputed "most widely hunted gunman in the United States," is under indictment as leader at the St. Valentine's Day massacre of seven George (Bugs) Moran gangsters.

BOSINESS BOOM ON, SAYS MAY

LOS ANGELES, March 22.—(Universal)—Business is definitely on the up-grade. Unemployment is decreasing. Building is unusually active throughout the country.

And the man and woman with the buying dollar are steadily spending more, not merely for necessities, but for the luxuries that for a brief time felt the pinch of the November stock market flurry.

Morton May, president of the May organization, who looks at the business world through the medium of half a dozen of the nation's biggest department stores, said so.

He is in Los Angeles for a 10 days' stay, coming from his headquarters in St. Louis.

"Conditions are not only getting better—they are better," he said.

"People are buying freely and sensibly. Retail prices are lower now than they have been since the war, and quality is better. The woman who wants a moderate-priced gown has a wider choice of better goods than she has had for years—and yet that has been accomplished without hurting either the manufacturer or the retailer."

Auto Kills Woman, Driver to Give Bond

Lloyd W. Luthy, of 104 East Fourth avenue, Homestead, was to appear before the coroner today to post bond pending the inquest into the death of Sara O'Malley, 35, who was fatally injured when struck, police say, by Luthy's automobile in front of her home at 3001 Chartiers avenue, last night. The woman suffered a fractured skull and died in the Mercy Hospital three hours after the accident.

Confectioner Held For Running Lottery

Mike Sotak, confectioner of 1003 Swissvale avenue, Wilkinsburg, was held for court on a charge of operating a lottery, when arraigned before Justice of the Peace George B. Shields in Wilkinsburg, last night. It was testified that Sotak had sold a "number" on the clearng house lottery to a 7-year-old girl. Two men arrested when Constable A. C. Nye raided Sotak's store, were discharged.

FINAL TRIBUTE PAID BALFOUR

WHITTINGEHAME, Scotland, March 22.—(INS.)—Simple country folk from miles around came to the quaint church here this morning to pay their last respects to the Earl of Balfour, a man of their own kind who had become one of the British Empire's most distinguished statesmen.

Aged and bent old men and women, who had known Alfred Balfour in his boyhood, and timid children, knowing and loving him from their parents' tales of his lovable character and great deeds, filed past the antique oak casket in which lay the remains of their own "Laird of Whittingehame."

And while memorial services were being said in London, in all British dominions and in Palestine and America, old servants of the Balfour family carried the casket into the little graveyard where the Earl was laid to rest beside the Balfours who had gone before.

Europa Sails Easily At 27-Knot Speed

ABOARD S. S. EUROPA, at Sea, March 22. — (INS.) — In clear weather and moderate seas the Europa this morning was steaming smoothly toward New York and the completion of her maiden voyage. With no attempt being made to push the great liner she was holding to a speed approximating 27 knots.

While the officers of the vessel insist that they are not making any special effort to better the record of their sister ship, the Bremen, it is believed possible that the Bremen's time may be lowered if bad weather is not encountered.

FAMILY FLEES SECOND FIRE

The second fire within six hours this morning forced eight persons to flee from a two-family dwelling at 161 Forty-first street.

When the blaze broke out the second time, Mrs. John Burgess, occupying the second floor apartment, rushed to the street, carrying her 5-year-old son, Bernard, in her arms.

Six of a family on the first floor also escaped from the flames. They were Joseph B. Nichols, his wife and four children, Joseph, Jr., aged 12; Ruth, aged 10; William, aged 6, and Norman, aged 2, who was carried to safety by his mother.

The first fire, originating in the chimney, was noticed at 2 a. m. by a pedestrian, who summoned firemen. The flames were quickly extinguished. The second blaze, starting at 8 a. m. from a defective flue, caused damage estimated at $2,000.

National Miners To Hold Elections

Two sub-district conferences on the National Miners' Union will be held tomorrow, preparatory to a Western Pennsylvania district conference to be held in Pittsburgh, March 30. Meetings will be held in New Kensington and Charleroi tomorrow afternoon, according to Vincent Kemenovich, secretary of the organization.

Man Dies of Injuries After Barn Razing

GREENSBURG, Pa., March 22.—When a barn which he was razing, collapsed, William Lutz, 52, of Export, was fatally hurt and died soon after being found in the ruins.

Banker With Rifle Shoots Bandit, Captures Pal

CHICAGO, March 22.—(AP.)—Three years ago E. J. Eckman, assisant cashier of the First National Bank of Riverside, concealed in his cage a high-powered rifle. Yesterday he used it, shot one bank robber, captured another, and recovered $2,000 in cash that had been taken from him.

Walter Young, who said he was from Kansas City, was wounded perhaps fatally. Ben Howard, his companion, was captured.

RED MEETING CALLED

Determined to hold an unemployment demonstration tonight, Pat Devine, local Communist organizer, today announced a meeting for 7:30 p. m. in Labor Lyceum, 35 Miller street, regardless of police action.

Devine declared the committee for the Trade Union Unity League will be prepared to continue the meeting even if police attempt to break it up. Several speakers have been listed.

South Side police yesterday afternoon arrested Edward E. Callen, 51, of 2820 Sagemore street, when he attempted to open a hall at 30 South Eleventh street to hold an unemployment demonstration.

'MOVE ON' ORDER GIVEN CAPONE

CHICAGO, March 22.—(INS.)—Apparently unmoved by the police warning that he must get out of town, Alphonse "Scarface" Capone, reputed leader of Chicago's best known gang, returned to his desk today to attend to his "business interests."

Strolling into the office of Deputy Police Commissioner John Stege yesterday from Eastern Penitentiary, Philadelphia, last Monday. He had been sought by police continuously since his release.

"Here I am now what are you going to do about it? was the attitude his words and demeaner expressed.

"I have no charge against you, but it will not be safe for you to hang around town, Al." Commissioner Stege told the gang leader who has been credited by authorities with some of Chicago's choicest underworld executions.

Capone arrived with his legal adviser, Thomas D. Nash. As their automobile drew up in front of police headquarters another automobile, containing three watchful men, stopped on the other side of the street. They looked carefully in all directions as the beer baron made his way into the building. Capone always has a few bodyguards on the job.

Coffin for Coal Transaction in 1844

BROWNSVILLE, Pa., March 22.—A coffin was paid for a load of coal 86 years ago when farm products, coal and other articles were bartered for merchandise in lieu of currency, Arthur Vickers, Brownsville, found a scrap of paper between the walls of his home. The letter was written to Matthew Coffin by James Woods and asked for a coffin in trade for coal.

APPROVAL SEEN FOR PARKER

WASHINGTON, March 22.—(AP.)—The nomination of Judge John J. Parker, of North Carolina, as an associate justice of the Supreme Court, is expected to be approved by the Senate with a minimum of opposition.

This view was expressed in many quarters today after study of the situation which found signs of dissatisfaction and several pertinent factors to support the prediction.

Chief among the latter was the favorable attitude of the Southern Democrats. Parker is a Republican, but the Democrats from his section have a high regard for his qualifications and are pleased that the South has thus been recognized. In addition, the Republican regulars are expected to support the President's selection.

The Independents are reserving judgment. Senator Borah, of Idaho, and Senator Norris, of Nebraska, the leaders of the group, are awaiting more complete information as to Parker's qualifications. From what they know of him already, they said, they are inclined to favor his confirmation.

Man Hit by Auto Dies of Injuries

Michael Sabsano, 50, of Lawn street, died last night in Mercy Hospital from a fractured skull suffered several hours before when he was struck by an automobile in the Boulevard of the Allies, near Bates street. Police arrested Joseph L. Rubin, of 3609 Penn avenue, is the driver of the car, they said. He was ordered to report to the coroner today.

SOLDIERS SENT TO AID MISSION

PEIPING, China, March 22.—(AP.)—A telegram from Nanking to the American legation here today said that soldiers were being hurried to Kanhcow, where 11 American Roman Catholic missionaries are said to be besieged by Chinese Communists.

The apostolic delegate here received word that the missionaries were in difficulties owing to Communist activities, but he has no confirmation that they are trapped.

WASHINGTON, March 22.—(AP.)—The State Department today awaited advices from China regarding reports that 11 Catholic missionaries were besieged in Kanchow by Chinese Communists.

In response to an appeal from the Rev. John J. Burke, general secretary of the National Catholic Welfare Conference, the department advised that all missionaries be withdrawn at once from Southern Kiangsi, the province in which Kanchow is located, and stay away "until safe conditions are restored."

Warning of danger came from Edward Young, an American missionary at Nananfu, Kiangsi, who was captured and released by bandits several months ago. He said that Bishop O'Shea and 10 others were trapped and in "very grave" danger.

The State Department revealed that Bishop O'Shea had sent three appeals for help since December 1.

Two in Stolen Car Seized at Munhall

Edward Curran, 22, of 2315 Woodstock avenue, Swissvale, and Paul Measley, 24, of 7106 Michigan avenue, today were being held by Munhall police pending further investigation. The pair were arrested by Patrolman William Howley while riding in an automobile said by police to have been stolen from B. C. Kerigan, of 2210 Manor avenue, Swissvale.

Gas Station Robbed Of Cash Register

Thieves broke into the White House gasoline station, 516 Foreland street, and stole a cash register valued at $325 containing a small amount of cash. The robbery was committed late last night or early today.

Rocket Exploding on Start of Trip to Moon

Photo by International Newsreel

PHOTOGRAPH MADE AT MOMENT WHEN ROCKET WAS BLOWN TO BITS AT PRAGUE ON START OF ITS TRIP TO THE MOON

Ludwig Ocenasek, Bohemian inventor, and co-workers watching his largest experimental rocket explode and burst to bits on the start of a trip to the moon. He has sent one to a height of 4,000 feet, far short of his goal, and plans many others.

Rockefellers To Spend 10 Millions for Forests

By HAROLD J. T. HORAN
Universal Service.

WASHINGTON, March 22.—John D. Rockefeller and his son, John D. Rockefeller, Jr., have recently set aside millions of dollars in a movement to purchase vast timber tracts to add to the national parks of the nation, it has been learned.

Already $8,000,000 has been donated in these park projects, according to national park authorities, and the total will be run up to $10,000,000, it was estimated.

One of the most important of the timber lands now under negotiation concerns 20,000 acres of valuable yellow pine and sugar pine in the Yosemite National Park, which will probably be bought for about $3,000,000. The Rockefellers are contributing half of this sum.

The decision in the Yosemite purchase will be made today or Monday, it was announced by Horace M. Albright, director of the National Park Service. If the lumber company declines to yield the land of which they have already denuded some 6,000 acres by extensive cutting, the government will proceed with condemnation proceedings.

Rockefeller's interest in the national parks began some years ago but took concrete form only ten months ago. Since that time the "oil king" has made available to the states of North Carolina and Tennessee, $5,000,000 for the acquisition of lands necessary to round out the Great Smoky Mountain National Park, lying midway between the two states.

Officer Saves Fire Chief's Life in Glendale Blaze

Rescue from almost certain death in the flames of a burning coal tipple at Mansfield mine, Pittsburgh Coal Company, last midnight, leaves the Glendale fire chief indebted for his life to a Glendale patrolman. One fireman was hurt in the blaze.

The blaze broke out in the tipple of the mine, situated on Washington Avenue Extension, Glendale. Flames ate at the timberwork of the structure for nearly four hours from the time of the alarm, at 10:10 p. m. Damage was estimated by Fire Chief John Franko, of Glendale, at between $10,000 and $15,000.

Franko owes his life to Patrolman Greg Manning, Glendale.

"He and I," said Franko, "were in the tipple; my men were under orders not to enter until I gave the word. I started down a ladder, the rungs of which were burning.

"Suddenly, shaken, I guess, from above, ladder and floor gave way beneath me. I started to plunge into the blaze below when Manning grasped my arm, pulled me to safety."

His leg hurt when he stumbled on a railroad tie, Fireman Joe Black, 401 Center street, Glendale, was taken home from the scene of the fire. His condition is not serious, physicians say.

Fire trucks from Glendale, East Carnegie and Heidelberg answered the alarm. Franko directed the work of the firemen.

NEWS OF GREATER PITTSBURGH'S CHURCHES

LENTEN SEASON MARKS N. SIDE PROGRAMS

Pastors Base Sermons On Applicable Themes; Arnold Minister Speaks

Ministers of the North Side tomorrow will continue their series of sermons dealing with the Lenten season. The Rev. W. Sproule Boyd, of the North Avenue Methodist Episcopal Church, North avenue and Arch street, tomorrow evening will deliver the third in his series of talks on "Characters in the Eternal Tragedy." At the morning service the Rev. Boyd will preach on "The Peace of Christ." Elsie Breese Mitchell will be special soloist.

"Destruction and Salvation" will be discussed tomorrow morning in the First Presbyterian Church of Allegheny, Arch and South Diamond streets, by the Rev. Dr. Frank J. Bryson. At the evening service the subject will be "The Fault-finder."

The Rev. J. A. McInturff, of the Calvary Methodist Episcopal Church, Allegheny and Beech avenues, will speak tomorrow morning on "The Great Adventure: The Arrest." At the evening service he will speak on "Bad Mary Magdalene."

ASSURANCE OF HOPE

The Rev. J. E. B. McIlroy, of the North Presbyterian Church, North Lincoln avenue, will speak tomorrow morning on "The Assurance of Hope." His evening subject will be "The End That Never Came."

"The Unique Christ" will be the morning subject of the Rev. William C. Marquis, of the California Avenue Methodist Episcopal Church. At the evening service the pastor will speak on "Bitter-Sweet."

The Rev. J. Robert C. Clark, of the First Methodist Protestant Church of Allegheny, will speak at both services tomorrow. His morning subject will be "Shining Lights" and his evening topic "Old Time Religion."

The Rev. Samuel M. Laing, of the Second United Presbyterian Church, Stockton avenue and Sandusky street, will preach tomorrow morning on "The Willing Offering." At the evening service he will speak on "The Toll We Pay."

"The Results of Pentecost" will be the morning subject of the Rev. Dr. J. Alvin Orr, of the First United Presbyterian Church of Allegheny. His evening subject will be "The Sacred Anointing."

PRICE OF REVIVAL

"The Price of a Revival" will be the sermon tomorrow morning in the North United Presbyterian Church, Perrysville avenue. At the evening service the Rev. John E. Simpson will speak on "The Call of the Vineyard."

The Rev. L. M. Keller, of Arnold, Pa., will speak tomorrow morning in the Mt. Zion Lutheran Church, Perrysville avenue and Waldorf street. At the evening service the pastor, the Rev. G. E. Swoyer, will speak on "The Cross—Center of Love."

"A Soul in a Tangle—the Way Out," will be the morning subject of the Rev. Dr. W. I. Wishart, of the Eighth United Presbyterian Church. The pastor will speak at the evening service on "A Monoxide That Stifles Religion."

Real Estate

The Catholic Institute of Pittsburgh has conveyed to St. Joseph's Hospital 103x320 feet at the southwest corner of Pioneer and Cadet avenues, Brookline, for $21,000. The property will be used as the site for a large hospital building.

Thomas J. Ward has sold to A. Hubert Bertalott 100x126 feet at the northwest corner of Fifth avenue and Bellefonte street, East End.

A brick and shingle residence at 7070 Woodland road, Ben Avon, has been sold by John I. Thompson to Annie J. Ferguson. The lot is 61x120 feet.

An irregular tract in Harbough street, Sewickley, has been sold by Edgar W. McCabe to Albert W. Von Hofen.

In Mt. Lebanon, Joseph Jay has sold to William Townsend 47x152 feet in Jayson avenue, Bower Hill Place Plan.

A house in Walnut street, Shadyside, has been sold by John T. Wilson to Silvanus T. Rishel for $9,000.

A house in Lenora street, Twelfth Ward, lot 21x66 feet, has been sold by Paul Horaz to Martha J. Steinberg.

In Lawrenceville, the Gribbin Company, represented by John J. McKenna sold for Barbara Snyder to Stanley Dudkewicz 23x121 feet with a brick house at 296 Main street for $8,000.

A property in Allequippa street, Oakland, lot 20x128 feet, has been sold by Charles Goldberg to Clyde Daly.

A property in Frayne street, Fifteenth Ward, lot 28x108 feet, has been sold by Charles B. Vogel to William Rosenbloom.

James E. Gault has sold to Frederic W. Eles 25x325 feet in Uptegraff street, Fourteenth Ward.

Soloist

ELSIE BREESE MITCHELL
The special soloist tomorrow morning in North Avenue Methodist Episcopal Church.

TOPICS LISTED IN WILKINSBURG

The Rev. Parke B. Kurtz, of the Callender Memorial Church, Wilkinsburg, will speak tomorrow morning on "Spiritual Development—Children, Sons, Heirs." At the evening service the pastor will speak on "The Great Tribulation."

"To Enter Into Life" will be the morning subject of the Rev. Dr. John M. Versteeg, of the South Avenue Methodist Episcopal Church. At the evening service Dr. Versteeg will discuss "Finding God at Calvary."

The Rev. Dr. George Taylor, Jr., of the First Presbyterian Church of Wilkinsburg, will speak tomorrow morning on "The Great Commission—Our Responsibility." At the evening service the topic will be "Why I Believe Christ's Temptation Was Real."

The Rev. Dr. Ralph Waldo Lloyd, of the Edgewood Presbyterian Church, will discuss "Confusion and the Triumphant Life" at the morning service tomorrow. At the evening service Dr. A. B. McCoy and the Southland Singers will have charge.

Noted Rabbi to Talk On Palestine Peace

Rabbi James G. Heller, of Cincinnati, one of the foremost liberal rabbis in the country, will address a mass meeting at the Y. M. & W. H. A. building, Bellefield avenue, Wednesday night. His subject will be "How to Achieve Peace in Palestine." Rabbi Heller is chairman of the national executive committee of the Zionist organization of America. The meeting is being held by the Pittsburgh District Zionist organization.

Christian Science Lecture Given Here

Paul A. Harsch, of Toledo, delivered an address on Christian Science last night in the First Church of Christ, Scientist, Clyde street. Harsch, a member of the board of lectureship of the Christian Science Church, spoke on "Christian Science, the Summons of Divine Love."

To Speak

DR. WILLIAM C. COVERT
Dr. Covert, Executive Head of the Board of Christian Education of the Presbyterian Church who recently issued an indictment of immoral literature and paganistic education, will speak tomorrow morning in Shadyside Presbyterian Church.

PASTOR BASES SERMON ON DRY POLL

Hearing at Washington to Be Aired; Missionary Speaks At Smithfield M.E. Church

The prohibition hearing in Washington and the Literary Digest's poll on the dry law will be discussed tomorrow evening by the Rev. Dr. George W. Shelton, of the Second Presbyterian Church, Eighth street. At the morning service he will speak on "An Ambassador for God."

The Rev. Dr. Carl August Voss, of the German Evangelical Protestant Church, Smithfield street, will speak at both services tomorrow morning. At the 10 o'clock German service he will speak on "An Unwilling Cross-Bearer," and at the 11 o'clock English service on "The Glory of the Cross."

Mrs. Mary J. Slosser, a missionary from Japan, will preach tomorrow morning in the Smithfield Methodist Episcopal Church. At the evening service the Rev. Dr. G. E. Brenneman will preach on "The Reward of Obedience."

The Rev. Dr. Clarence Edward Macartney, of the First Presbyterian Church, Sixth avenue, will speak tomorrow morning on "Experience Worketh Hope." His evening subject will be "At The Golden Altar."

Dean Percy G. Kammerer, of Trinity Cathedral, Sixth avenue, will speak tomorrow morning on "Religion and Modern Knowledge." At the afternoon service he will speak on "The Springs of Behavior." At the evening service Dean Kammerer will preach on "How to Understand Temptation."

The Rev. G. W. F. Doege, of the St. Paul's Evangelical Lutheran Church, Pride street, will speak at the 9 o'clock German service tomorrow on "A Godly Man's Delight." At the 11 o'clock English service his topic will be "The Captivity of Jesus in Gethsemane."

E. B. Anthony, of the Unity Center of Pittsburgh, 435 Penn avenue, will speak tomorrow morning on "Jesus' Temptation and Overcoming." At the evening service he will speak on "The Law of Attraction."

THEMES GIVEN FOR BELLEVUE

The Rev. Burwell Lamb, of the Bellevue Methodist Protestant Church, will speak tomorrow morning on "The House of the Upper Room." At the evening service the pastor will speak on "The Changing Moral Code." Eileen Glenn Campbell will sing special selections at this service.

The Rev. Fred F. Shields, of the First Baptist Church of Bellevue, will preach at both services tomorrow. His morning subject will be "A Modern Miracle," and at the evening service he will speak on "The Poor Rich Man and the Rich Poor Man."

Dr. Galus Slosser, of the Western Theological Seminary, will preach tomorrow morning in the Bellevue Presbyterian Church. At the evening services the Rev. Dr. W. P. Snyder, of the Presbytery of Pittsburgh, will preach.

The Rev. Dr. J. Ralph Magee, superintendent of the Seattle district of the Methodist Episcopal Church, will speak tomorrow morning in the Bellevue Methodist Episcopal Church. At the evening service Dr. Galus Slosser will speak.

Dr. Allen to Talk In Lemington Pulpit

The Rev. Dr. W. E. Allen, of the Lemington Presbyterian Church, Vassar and Grotto streets, will preach tomorrow morning on "Conviction by the Holy Spirit." At the evening service Mrs. W. E. Allen will speak on "The Christ of Every Road."

Heinroth Gives Third In Lecture Series

Third of a series of six lectures during Lent will be presented tonight at the Carnegie Music Hall by Dr. Charles Heinroth. The subject will be "Is Opera Passe?" The usual Sunday afternoon organ recital will be given at 4 o'clock tomorrow.

Church Minstrels Will Stage Show

A minstrel show will be presented under the auspices of the Arlington Congregational Church, Arlington avenue, in the G. B. U. Hall, Arlington avenue, Tuesday and Wednesday nights. The Rev. Arthur D. Rhea is pastor of the church.

Sermon on Wealth At First Evangelical

The Rev. Dr. Norman C. Millron, of the First Evangelical Church, Center and Graham streets, will preach tomorrow morning on "The Power of Money." His evening subject will be "The Model Prayer."

The Rev. E. A. Miles, Evangelical Speaker

The Rev. E. A. Miles, of the Lorenz Avenue Evangelical Church, Lorenz avenue and Crucible street, will speak tomorrow morning on "Is It Nothing to You?" At the evening service the pastor will speak on "The One Who Stands By."

IN NATIONAL ORCHESTRA

Photo by Pittsburgh Sun-Telegraph
DORIS ENGELMAN

PUPILS TO PLAY AT CHICAGO

Miss Doris Engelman, of 13 Forbes Terrace, and Daniel Wolff, of East Ohio street, are on their way to Chicago today to represent Pittsburgh in the National High School Symphony Orchestra in a series of concerts to be given next week.

Daniel Wolff

They were selected by Lee Lockhart, conductor of the combined high school orchestras of Pittsburgh, and the expenses of the trip will be paid by the Board of Public Education.

Miss Engelman plays the viola and Wolff has the bass viol. They will be members of an organization with more than 100 players to be conducted by Frederick Stock, leader of the Chicago Symphony Orchestra, and also, at one concert, by Walter Damrosch, formerly director of the New York Symphony Orchestra. One of the concerts will be broadcast nationally at 2:30, Eastern Standard time, next Thursday afternoon.

What the programs will be has not been disclosed, but Miss Engelman and Wolff were told to familiarize themselves with Tschaikowsky's "Marche Slav," Schubert's "Unfinished Symphony," Wagner's overture to "Meistersinger," Sibelius' "Finlandia," and "The Ocean," tone poem by Henry Hadley.

Debt of Children Topic at Temple

Dr. Samuel H. Goldenson, of the Rodef Shalom Temple, will speak tomorrow morning on "What Children Owe Their Parents."

Speaker

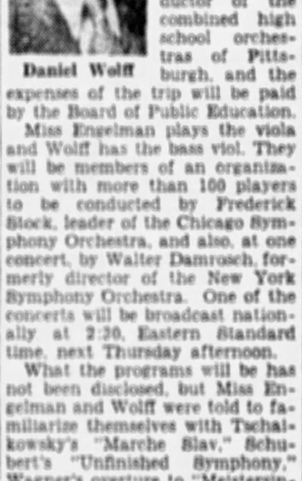

W. G. WESTON
Mr. Weston, former Pittsburgh businessman who will speak each night next week at 7:30 in Carnegie Music Hall, North Side, under the auspices of the Christian and Missionary Alliance.

QUARTET SINGS AT CHURCH

Dr. Albert McCoy, superintendent of Presbyterian Sunday School Missions to Negroes in the southern states, will speak tomorrow morning in the Knoxville Presbyterian Church, Knox and Jucunda streets. The Southland Singers, a Negro quartet, will sing special selections. At the evening service the pastor, the Rev. Dr. Michael McDivitt, will preach on "A Great Trust."

The Rev. Dr. James E. Wagner, of the Mt. Lebanon Methodist Episcopal Church, Dormont, will speak tomorrow morning on "The Gift of the Spirit." At the evening service the pastor will speak on "The Ten Commandments and Law Enforcement."

"My Savior and I" will be the morning subject of the Rev. M. Horbert Messner, of the Lutheran Church of the Redeemer, Carrick.

The Rev. Dr. J. Walter Watson, of the Concord Presbyterian Church, Brownsville road, will speak tomorrow morning on "The Great Commission." At the evening service the pastor will speak on "Near-Sighted Folks."

The Rev. Ralph K. Merker, of the Overbrook Presbyterian Church, will preach at both services tomorrow. His morning subject will be "Three Commandments," while at the evening service the topic will be "Your Church and You."

Tomorrow morning in the South Hills Theater, the Rev. Edward Bleakney will preach. His sermon will be "On Being a Christian." At the evening service the Rev. Dr. Carl August Voss, of the German Evangelical Protestant Church, will speak.

The Rev. Dr. G. L. Powell, of the Brookline Methodist Episcopal Church, will preach at both services tomorrow. His morning subject will be, "How Am I to Think of Heaven?" and his evening topic, "The Preciousness of Jesus."

Group to Attend Ohio Flower Show

A trip to Cleveland March 30 to attend the Cleveland Flower Show will be made by local flower lovers, the excursion being staged under the auspices of the Florists' and Gardeners' Club of Pittsburgh and the Civic Club of Allegheny County. Special cars will be attached to the Pennsylvania Railroad train leaving here at 8:30 a. m., according to Mrs. J. H. Palmer, chairman of the Civic Club.

Theological Teacher Plans Daily Talks

Dr. George L. Robinson, professor of Old Testament Literature in the Presbyterian Theological Seminary of Chicago, will preach at both services tomorrow in the Sixth United Presbyterian Church, North Highland avenue and Station street. He will also preach each night next week with the exception of Saturday.

A car is a necessity—buy a used car from the bargains listed in the Sun-Telegraph Classified Ads.

FILM TO MARK SERVICES IN OAKLAND

Squirrel Hill Churches Continue Joint Programs; 'Lions and Adders' Topic

"Justice and Its Application to Modern Life" will be the subject of the Rev. Dr. Frank Edward Smith in the First Unitarian Church, Ellsworth and Morewood avenues, Sunday morning.

The Rev. Waldo A. Amos, of St. Peter's Episcopal Church, Fifth avenue, will preach tomorrow morning on "People Who Cannot See." At the evening service the motion picture "Through the Back Door" will be shown.

The Rev. Albert G. Merkens, of the First Trinity Lutheran Church, Neville and Bayard streets, will speak Sunday morning at both English and German services on "The Battle for a Soul."

SELLING YOUR SOUL

"Are You Selling Your Soul?" will be the morning sermon in the Oakland Methodist Episcopal Church, Forbes street. The pastor, the Rev. Homer C. Rebton, will speak at the evening service on "Eternal Foundations Versus Substitutes for a Savior."

The Rev. Dr. Robert MacGowan, of the Bellefield Presbyterian Church, Fifth and Bellefield avenues, will preach tomorrow morning on "The Crowning Facts of Christianity." His evening subject will be "The Spirit of Christ."

The Rev. Dr. William J. Reid, of the First United Presbyterian Church, Fifth avenue and Thackeray street, will preach tomorrow morning on "A Parable of the Church." At the evening service the pastor's subject will be "Facing the Impossible."

LIONS AND ADDERS

The Rev. George L. Glunt, of the Oakland Presbyterian Church, Ward and Wilmot streets, will speak at the morning service on "Lions and Adders." The pastor's evening subject will be "Upon This Rock."

"A Sermon in a Look" will be the morning subject of the Rev. H. P. Eckhardt, of the St. Andrew's Evangelical Lutheran Church, Center and Morewood avenues. At the evening service the pastor will speak on "Its Wonderful Power."

The Rev. Dr. William M. Woodfin, of the Third United Presbyterian Church, Shady avenue and Northumberland street, will return to the pulpit tomorrow morning after an illness of several weeks. In the evening the Squirrel Hill Community service will be held in the Third United Presbyterian Church.

The Rev. Dr. Carl Wallace Petty, of the First Baptist Church, Bellefield avenue and Bayard street, will preach tomorrow morning on "An Adequate Religion." Dr. Petty's evening topic will be "The Clinging Vine."

"Defeated by Fear," Ingram Pulpit Topic

The Rev. Dr. Charles C. Cribbs, of the First Presbyterian Church of Ingram, will speak tomorrow morning on "Defeated By Fear." At the evening service the congregation will attend union services.

"No Fury Like a Woman Scorned"

You have lots of time to read on Sunday! That's why you'll like the story of Mrs. Frances Brandon, attractive widow, who meets Col. Gillespie, prominent New York lawyer, and worships him as her glorified hero and purveyor of perfection. Then she shatters her idol when she finds he won't marry her, and erects from her broken pieces a multifarious monster. Read the story in tomorrow's Sunday Sun-Telegraph.

Refugee

MIRIAM HERMIZ
Miss Hermiz, Armenian held captive by Turks for seven years, who will speak tomorrow morning in Trinity Methodist Protestant Church, North Side.

'Man's Unpaid Debt,' South Side Subject

The Rev. R. L. Hutchinson, of the South Side Presbyterian Church, Twentieth and Sarah streets, will preach tomorrow morning on "The Silent Sea and the Muffled Oar." His evening subject will be "Man's Unpaid Debt."

Grove City Women To Attend Banquet

GROVE CITY, Pa., March 22.—Fifteen members of the Grove City Business and Professional Women's Club will attend the banquet of the New Castle Club, Monday evening. A state officer will be the speaker.

Trade Unity League Plans For Convention

Plans for a Pittsburgh delegation to participate in the national unemployment convention to be held in Chicago will be made at a meeting of the Trade Unity League tonight in Labor Lyceum.

HEINROTH PLAYS AT EAST END CHURCH

Philadelphia Pastor to Speak At Both Services; Will Discuss Gambling Craze

The Rev. Dr. Burleigh Cruikshank, of Philadelphia, will speak at both services tomorrow in the Third Presbyterian Church, Fifth and South Negley avenues. Dr. Charles Heinroth will have charge of the music at these services.

The Rev. Russel L. Murphy, of the Homewood Presbyterian Church, Bennett street, will speak at both services tomorrow. At the morning service the pastor's subject will be "Home Builders," while at the evening service he will speak on 'Can Any Good Come Out of Homewood Presbyterian Church?"

"Character in the Light of the Cross—Peter," will be the morning subject of the Rev. Dr. George C. Fisher of the Highland Presbyterian Church, Highland avenue and Wellesley street. At the evening service the Rev. Paul Doran, of Tennessee, will speak.

The Rev. Richard Boyd Johnson, of the Fourth United Presbyterian Church, Friendship and Pacific avenues, will preach tomorrow morning on "Jesus and the Irreligious." At the evening service Edwin C. Pattinger will speak on "Eternal Life."

The Rev. Dr. Albert E. Day, of Christ Methodist Episcopal Church, will speak tomorrow morning on "The Bread of Life." At the evening service the pastor will speak on "The Pilgrim and His Temptations."

The Rev. Dr. W. Wofford T. Duncan, of Emory Methodist Episcopal Church, will speak tomorrow evening on "The Gambling Craze." At the morning service his subject will be "Fruits of the Spirit."

"I Love to Tell the Story" will be the morning topic of the Rev. John Ray Ewers, of the East End Christian Church, South Highland avenue and Alder street. The pastor will speak on "Personality—How to Build It," at the evening service.

Rector to Speak On 'Negative Sins'

The Rev. Dr. Henry McClellan, rector of St. Luke's Episcopal Church, Pearl and Friendship avenues, will speak tomorrow morning on "Negative Sins."

There is no time like the present to settle the renting question. See if the place you wish to rent is listed in today's Classified Ads.

CHURCHES

EAST LIBERTY PRESBYTERIAN
Penn and Highland Aves.
STUART NYE HUTCHISON, D. D., Minister
DR. HUTCHISON WILL PREACH
11:00 A. M.—"CALLED AS WITNESSES."
Children's Sermon—"JOHN, THE BELOVED."
8:00 P. M.—"AT THE BEAUTIFUL GATE."

CHRIST CHURCH (Methodist Episcopal)
Corner of Liberty, Center and Beum Blvd. Take Cars Nos. 71, 82, 86
ALBERT EDWARD DAY, ERNEST WEALS } Ministers
11:00 A. M.—"THE BREAD OF LIFE."
8:00 P. M.—"THE PILGRIM AND HIS TEMPTATIONS."
Second in series on "A Modern Pilgrim's Progress."
DR. DAY WILL PREACH.

THE FIRST BAPTIST CHURCH Bellefield Avenue and Bayard Street.
C. WALLACE PETTY, THEODORE F. MILLER, LESTER W. DUMPUS } Ministers
Dr. Petty preaches
11:00 A. M.—Subject, "AN ADEQUATE RELIGION."
7:45 P. M.—Subject, "THE CLINGING VINE."
Second in a series of sermons on "Modern Types."
Take Car No. 71, 75, 78, or 79 to Bellefield Avenue.

RODEF SHALOM CONGREGATION Fifth and Morewood Aves.
SUNDAY, MARCH 23, 1930, 11 A. M.
DR. SAMUEL H. GOLDENSON will speak on
"What Children Owe Their Parents"
THE PUBLIC CORDIALLY INVITED

CHURCHES

HIGHLAND PRESBYTERIAN CHURCH
Highland Avenue at Wellesley, Pittsburgh. REV. GEORGE C. FISHER, D. D., Minister
11 A. M.—"CHARACTER IN THE LIGHT OF THE CROSS—PETER."
8 P. M.—Sermon by the Rev. Paul Doran, of Tennessee.
9:40 A. M.—MEN'S BIBLE CLASS.

THE SIXTH PRESBYTERIAN CHURCH
Forbes St. and Murray Ave. REV. HENRY H. FORSYTH, D. D., Minister
11 A. M.—"CHRIST AND THE COMMON PEOPLE."
8 P. M.—COMMUNITY SERVICE, THIRD U. P. CHURCH.
Take Car No. 80, 63, 64, 66, 67, 68, 69 or 79.

THE FIRST LUTHERAN CHURCH
Grant Street, near Sixth Avenue. A. J. HOLL, D. D., Pastor
11:00 A. M.—THE MYSTERY OF CHARACTER.
(Broadcast over Station WJAS)
8:00 P. M.—WHAT IS THE MATTER WITH THE CHURCH?
Lenten Services Every Wednesday, 12:30 to 12:45, and 8 P. M.

THIRD PRESBYTERIAN CHURCH
Pittsburgh, Fifth Avenue and South Negley
REV. WILLIAM L. McEWAN, D. D., Pastor
Morning, 11:00—REV. BURLEIGH CRUIKSHANK, D. D., of Philadelphia, Pa.
Evening, 8:00—REV. BURLEIGH CRUIKSHANK, D. D., of Philadelphia, Pa.
Music under direction of Dr. Charles Heinroth.
9:45 A. M.—SABBATH SCHOOL

EMORY CHURCH
North Highland Avenue and Rippey Street.
W. WOFFORD T. DUNCAN, D. D., LL. D., Pastor
11 A. M.—"THE FRUITS OF THE SPIRIT."
7:45 P. M.—"THE GAMBLING CRAZE! CLEARING HOUSE NUMBERS."
Evening the Lawless Swindle. Who Protects It?
How the People are Fooled.

SIXTH UNITED PRESBYTERIAN CHURCH
North Highland Avenue and Station Street
A. R. ROBINSON, D. D., Pastor
11 A. M.—"DR. GEORGE L. ROBINSON of Chicago, Ill."
8 P. M.—"DR. GEORGE L. ROBINSON of Chicago, Ill."

ST. ANDREW'S LUTHERAN CHURCH
Centre and Morewood Aves. HENRY P. ECKHARDT, Pastor
10:45 A. M.—"A Sermon in a Look."
Broadcast by WCAE.
7:45 P. M.—"The Old Bible—Its Wonderful Power."
Wednesday Lenten Service, 8:00 P. M. "The Agony in the Garden."

BELLEFIELD PRESBYTERIAN CHURCH
Bellefield and Fifth Avenues.
REV. ROBERT MacGOWAN, D. D., Minister
SUNDAY, MARCH 23, 1930.
11:00 A. M.—"The Crowning Facts of Christianity."
8:00 P. M.—"The Spirit of Christ."
SPECIAL LENTEN MUSIC.

SHADYSIDE PRESBYTERIAN Hugh Thomson Kerr
DR. WILLIAM C. COVERT OF PHILADELPHIA
Will Preach 11 A. M. and 8 P. M.
Afternoon Lenten Music—"The Holy City," by Gaul
Earl Mitchell, Organist and Director
Quartette: Margaret S. Stockdale, Mabel King, Will Rhodes, Raymond T. Griffin
Soprano: Margaret Garrity, Mabelle Murdoch, Mabel Ffasch
Contralto: Kathleen French, Hortense Seannell, Edith White
Tenors: Henry Gill, M. Stanley Hetzelfe.
Basses: Glenn E. Collins, Richard Dryden, Julius Hucks.
Amberson Avenue near Fifth. Cars 75, 76, 78

THE FIRST PRESBYTERIAN CHURCH
Clarence Edward Macartney, Minister
10:45 A. M.—"EXPERIENCE WORKETH HOPE." —Dr. Macartney
8:00 P. M.—"AT THE GOLDEN ALTAR." —Dr. Macartney
Seven Sunday Evening Sermons on Prayer
II—"YOUR UNANSWERED PRAYER"
March 30th—"Your Hindered Prayer."
April 6th—"A Delayed Answer."
April 13th—"The Proof of Prayer."
April 20th—"Christ's Prayer for a Disciple Who Fell."
April 27th—"The Prayer in Gethsemane."
12:15 P. M.—Sunday School and Men's Bible Class.
7:40 P. M.—Organ Recital by John A. Bell.
Wednesday—7:45 O'Clock in the Chapel
"THE WORLD'S GREAT BOOKS AND THE GOSPEL"—Dr. Macartney.
"PILGRIM'S PROGRESS"

PATRICIA PITT'S SPRIGHTLY COMMENT ON PITTSBURGH'S SOCIETY HAPPENINGS

Mary Lewis, Bride-Elect, Guest of Honor at Numerous Parties

EVEN though the first days of official spring may have a chilly air reminiscent of winter, spring brides are unmindful, because the sun is shining, even if it doesn't warm one up much, and because their friends are planning so many events for them.

For some time entertainments have been given for brides-elect, and will be continued until the weddings are over.

The most honored bride-elect during the last few weeks has been Mary Currier Lewis, daughter of the James Edward Lewises, of Aylesboro avenue, who'll marry Solon Armour Person, of Memphis, Tenn., son of Mrs. John Mench, of Pittsburgh, on Wednesday.

* * *

SPEAKING of brides, I'm reminded of a wedding taking place today in St. Paul's Episcopal Church, Pittsfield, Mass. And the bride is a former Pittsburgh girl, Louise H. Osborne, daughter of the Lovall A. Osbornes, of White Lodge, Stockbridge, Mass.

Wedding Today

The bridegroom is Gilbert Stanley, of London, son of Mrs. William Stanley, of Great Barrington, Mass.

The wedding is taking place at 5:30 o'clock, with the bride's father giving her in marriage, and with the Rev. Edmund Randolph Laine as the officiant. Ferns and palms bank the altar of the Church and form a background for spring flowers.

* * *

HER mother's wedding gown is being worn by the bride. It is of ivory satin, trimmed with rare old lace, and fashioned in a mode suggestive of the new 1930 silhouette. Her veil is of tulle, trimmed with old lace, and her flowers are calla lilies.

Quaint Costume

Her sister, Nancy B. Osborne, is maid of honor; her sister-in-law, Mrs. Lovall A. Osborne, Jr., is matron of honor, and Jane Quinby and Peggy Perkins, of New York; Margaret Brewer, of Utica, and Mrs. George Warter, of Baltimore, Md., are bridesmaids.

Clarence Stanley, of Pittsburgh, is his twin brother's best man, and David M. Gilmore, of Sewickley, is an usher.

Others who are ushers are Edward Bourne, Penroe Stout and John S. Osborne, of New York; Barclay Robinson, of Hartford, Conn.; Richard Beebe, of Boston, and Edward M. Gaillard, of New Haven.

Last evening the junior Loyall A. Osbornes gave the rehearsal dinner, and today Mrs. William Stanley, mother of the bridegroom, gave the wedding breakfast.

* * *

NOW a busy whirl of entertaining will commence, in honor of Mary Elizabeth Close, daughter of the Clifton Henry Closes, of Beechwood boulevard, whose marriage to Harrison Farnsworth Gleason, Jr., son of the Harrison Farnsworth Gleasons, of Aylesboro avenue, will be an event of April 4.

Honor Bride

Her bridal party has been named, too, and her sister, Anna Katherine Close, will be maid of honor, and she is to be hostess at a theater party in Mary's honor, on March 1, with a supper dance in the William Penn, given by Harry Hagmaier, a member of the bridal party, afterwards.

Margaret Jane Petty, who is to be a bridesmaid, will give a dinner dance in the Edgewood Country Club on March 29. On April 1, Samuel Robb and Alfred Diebold, also in the bridal party, will be hosts at a theater party and supper dance in the clubhouse of the Pittsburgh Athletic Association.

The rehearsal dinner on April 3 is to be given by Elizabeth Ganter Close, in the Pittsburgh Country Club.

* * *

TODAY I have some more "Wizard of Oz" patronesses to enumerate. Of course you all know that the Junior League will present this play, long a favorite with the children, on the mornings of April 5 and 12 at 10:30 o'clock, in the Pitt Theater.

Sponsor League

Mrs. Augustus K. Oliver and Mrs. Moses Atwood are on the list of patronesses as are Mrs. John W. Lawrence, Mrs. John M. Freeman, Miss Anne Semple, Mrs. William McBride, Mrs. Charles F. Patterson, Mrs. Robert T. M. McCready, Mrs. Walter F. Schleiter, Mrs. William Flower, Mrs. Francis Keating, Mrs. George W. J. Bissell, Mrs. Alexander Blair, Mrs. Walter C. Carroll, Mrs. Grant Curry, Mrs. Frank S. Love, Mrs. G. Cook Kimball.

Others who are supporting the work of the league are such well-known women as Mrs. James D. Heard, Mrs. Robert D. Totten, Mrs. Robert Applegate, Mrs. Donald C. Bakewell, Mrs. J. Twing Brooks, Mrs. S. G. Cooper, Mrs. Ralph Gibbs, Mrs. G. C. Hutchinson, Mrs. Hubert Moore, Mrs. R. C. Jennings and Miss Katherine Walker.

* * *

HOME from the National Cathedral School in Washington, D. C., is Marjorie Catherine Stewart, who's the daughter of the Howard G. Stewarts, of Beechwood boulevard. Marjorie is to have as her house guest, another student of the Cathedral School, Dorothy Fields, of Houston, Tex., who will be here until April 1.

Spring Recess

Now news comes of travelers in various cities and countries. Mrs. Henry Chalfant, who has been in New York at the Berkshire, sailed last night on the Saturnia, for Europe.

Mrs. James M. Schoonmaker and her daughter, Gretchen, are registered at the Weylin in New York.

Mrs. George Hamilton Flinn and Mrs. William N. Frew, who have been vacationing in Bermuda, have returned and are in Gotham for a few days at the St. Regis.

Others in New York are Mrs. William McKennan Reed and Mathilda Reed.

* * *

THIS afternoon Mrs. Charles J. Swick, of Lilac street, Squirrel Hill, is giving a bridge luncheon in her home to announce the betrothal of her daughter, Miss La Verne Swick, to Raymond O'Connell, of Irwin. Floral decorations are spring flowers. An early spring wedding will terminate the engagement.

* * *

THE Oliver Club was entertained at the home of Mrs. A. A. Smith, of Mt. Washington on Wednesday evening. The club will have another dinner party on Monday evening for members only.

* * *

MRS. HENRY Z. CURLL, of Philadelphia, who has just returned from wintering in Los Angeles, Cal., where she visited her daughter, Mrs. L. R. Richard, formerly of Pittsburgh, before returning to Philadelphia will spend a few weeks visiting her daughters, Mrs. David N. Carlin, of Heberton avenue, and Mrs. J. George Kahl, of Ben Avon.

* * *

A BAZAR and two dinners will be held by the Goodwill Industries, Women's Auxiliary, on Thursday and Friday in the Mt. Lebanon Methodist Episcopal Church, West Liberty avenue and Scott road. There will be an exhibition of the handwork of the children of the Goodwill Industries in the assembly room of the church. A meeting of the board of directors will be held on Thursday evening.

Patricia Pitt

COMING AND GOING

Photo by Metropolitan

FRANCES FITZGERALD — JANE ALLDERDICE

Miss Fitzgerald, arriving in New York from a West Indies cruise, bidding good-bye to another Pittsburgher, Miss Allderdice, who sailed on the Aquitania to attend the famous Grand National at Aintree, Eng. She is the daughter of Mr. and Mrs. Taylor Allderdice.

New Courses To Open at Central

MANY new courses to be given by leading professional people will feature the spring term which opens at Central Branch Young Women's Christian Association next week. A special effort has been made to plan courses which will interest all women and girls and to arrange convenient day and evening hours. For this reason many of the courses are scheduled for Tuesday evening, so that, beginning with the forum supper at 5:50, arrangements may be made for several classes during the evening.

This Tuesday evening will be unusually interesting because of open meetings in all the new classes. The Rev. Dr. Albert E. Day will speak on "The New Challenge to Christianity" at the forum supper in the second of the Lenten talks. Miss B. Mae Perry, in charge of special music, has asked Herbert Peabody, organist at the Episcopal Church of the Ascension, to play during the hour. Mr. Peabody is also arranging for special choral numbers to be presented by six of his choir boys.

Following supper, at 7:20 open meetings for visitors will be held in the new classes. Among these are: "Creative Writing," with Mrs. Harvey Gaul; "Law As It Affects Women," Miss Ella Graubert, Pittsburgh attorney; "Gardening," (how to grow, cut and arrange colorful flowers), Miss Marie B. Knauz; "Vocabulary Building," Mrs. Edna L. Ruse, and "Better English," Miss Elizabeth Frost.

At the same hour, in the course on "Vocational Adjustment and Unemployment," Miss Grace Wilson, director of employment at Central Branch, will give the first in this series. Mrs. Edith Miller Tufts and Miss Helena L. Fitzsimmons will give later talks on this subject.

"Character Study," the course scheduled for Tuesday at 8:25 o'clock, which will include among its speakers Miss Thyrsa W. Amos and Dr. Edith Hale Swift, will be opened this Tuesday by Miss Essie Mae Davidson, director of education at Central Branch, who will speak on "Education for Character." "Conversation and Self-Expression in Speech" is the new course being given by Miss Mary Jane Paul. Two sessions are offered—one on Thursday evenings at 6:45 to 8:30 and one on Wednesday mornings at 10 to 11:30.

* * *

AT least two units of the Allegheny County League of Women Voters will have special celebrations of the tenth anniversary of woman suffrage on Wednesday. A luncheon will be held by the Bellevue League in the Bellevue Y. M. C. A. under Mrs. Smiley Graham's chairmanship and with Mrs. J. O. Miller, former state president, and Mrs. R. Templeton Smith, county chairman, as honor guests. At 2 o'clock the party will listen in to the program of speeches being broadcast from New York, where the principal event in the country-wide celebration will be taking place and at which Mrs. Carrie Chapman Catt, honorary president; Miss Belle Sherwin, national president, and Miss Katharine Ludington, vice president, will be speaking.

A mystery birthday cake, presented by Mrs. O. G. Sharpless, will be one of the attractions of the Dormont-Mt. Lebanon League's celebration luncheon in Lebanon Hall. A Salmagundi frolic will follow the luncheon and the radio program.

A dinner meeting in honor of Mrs. E. B. Motz will be held by the Twenty-fifth Ward League on Tuesday evening, in the North Side Y. M. C. A., Monterey street. A musical program will be given, after which Mrs. Motz will speak on the May primaries.

Mrs. J. G. Chalfant, member of the Wilkinsburg school board, will address the Wilkinsburg League on Wednesday afternoon in the Y. M. C. A., speaking on "Our Schools."

The March conference meeting of the County League will be held Thursday in the Congress of Clubs. The morning session, which opens at 10:30 o'clock, will be devoted to committee reports. Luncheon will be served at 12 o'clock, after which Dr. W. M. Davidson, superintendent of Pittsburgh's schools, will speak on "The New Salary System in Pittsburgh." Following Dr. Davidson's talk Dr. Ben Graham will speak on "The Edmund's Act."

The Ben Avon League will meet in the home of Mrs. James Hamilton, Church avenue, on Friday morning when Mrs. Motz will demonstrate the voting machine and speak concerning the May primaries.

Mrs. Blanche Heinrich will be hostess to the Swissvale League on Friday afternoon at her home in Hampton avenue. A short business session will be held and Mrs. Motz will speak.

* * *

ANDREY AVINOFF, director of the Carnegie Museum, was the speaker at the regular meeting of the College Club yesterday. His subject was "The Development of Russian Art," which he illustrated with slides. Mrs. James C. Reed was tea hostess at the tea and was assisted by Mrs. J. F. Rodgers and Mrs. Montford Jones at the tea table and Mrs. Norman C. Riggs, Mrs. C. S. Rine and Mrs. Walter Rittman as aides.

The social committee of the club is sponsoring a dinner dance this evening. Mrs. Carl Clock, Mrs. Louis Goehring, Mrs. Philip C. Hodill, Mrs. H. A. Kohman, Miss Katherine MacClosky, Miss Louise Succop and Mrs. H. H. Talbot are assisting in arrangements.

* * *

A WEEK-END trip to Washington has been planned by Court Pittsburgh, Catholic Daughters of America for May 10. Miss Hilda Shannon, assisted by Mrs. Rose O'Donnell, will be in charge. Wednesday evening of this week has been set aside for a card party and a round table on practical nursing which Miss Mary Rau, graduate nurse, will conduct.

* * *

MISS LYDE KERR WILSON will describe the Braille system at Tuesday night's meeting of the Dormont Mothers' Club. Miss Suzanne Hoffer and Miss Constance Aldenhoven will add readings and piano numbers to the program, which has been planned by the committee on work for the blind.

* * *

DR. SAMUEL H. WILLIAMS, professor of zoology at the University of Pittsburgh, gave his illustrated lecture, "A Naturlist in the Jungles," before the Dormont New Century Club yesterday. Ruth Elta Ross, of the faculty of the Pennsylvania Conservatory of Music, sang soprano solos.

* * *

THE tea, given yesterday by the Pittsburgh Girls' Conference, in honor of Miss Helen Harris and Miss Isabel P. Kennedy, was a delightful and colorful event in the International Institute by ensemble groups of musicians from Peabody, Allderdice, Oliver and other city high schools, was one of the attractive features.

Among the hostess and tea table aides were Mrs. A. R. Templeton, Miss Olivia Naly, Miss Mary Louise Succop, Miss Regina DeSimmone, Miss Margaret Mathison, Miss Helen Glynn, Miss Virginia Craft, Miss Margaret Rodgers, Miss Sara Moore, Miss Louise Hirsch, Miss Mildred Colker, Miss Freda Pomerantz, Miss Vera Levison, Miss Elinor Page, Miss Marjorie Holden, Miss Rose Sky and Miss Ruth Buckwalter.

The next important event, to be sponsored by the Conference, will be Pittsburgh's fourth institute on girls' work, to be held April 22 in the William Penn Hotel.

* * *

AT the monthly meeting of Pittsburgh Chapter, United Daughters of the Confederacy, which was held yesterday, two applications were received for scholarships offered by the chapter. A committee was appointed by the president, Mrs. John P. Cowan, to confer with Mayor Charles H. Kline regarding the placing of a marker on the site of the old Western Penitentiary where Morgan's officers were imprisoned in 1863-64. Mrs. Cowan, Mrs. Elder Marshall and Mrs. Charles C. Bunton comprise the committee. Contributions were made by the chapter to the Junior League and to the Matthew Fontaine Maury Scholarship in St. John's College, Annapolis. Mrs. A. F. Hofmann and Mrs. Carrol T. Sinclair presided at the tea table during the social hour.

* * *

MISS SUZANNE BEATTY, assistant city solicitor, is the speaker scheduled for Monday's meeting of the Ingram Woman's Club.

* * *

A HAT social and entertainment will be given Monday evening by the choral of the Duquesne Women's Civic Club. A comedy sketch and a musical reading are to be part of the program.

* * *

THE Newcomers' Group of the Pitt Women's Association is scheduled to meet Wednesday in the home of Mrs. Evan T. Sage, Lothrop street. The program will consist of a history of the group.

* * *

THE Homewood Women's Club will be addressed by Judge James H. Gray on "Outlawing War" at the meeting on Monday in Homewood Carnegie Library. Mrs. D. Edwin Miller will also speak, giving an illustrated safety talk. Music will be in charge of Mrs. W. M. McMillin, and hostesses will be Mrs. S. G. Hartman, Mrs. W. L. Brainard, Mrs. Olean Donahue and Mrs. Thomas A. Keefe.

The club luncheon at the Food Craft Shop yesterday was attended by about 80 members and guests. A trio composed of Janet Spaugh, pianist; Grace Brazell, cellist, and Florence Solvey, violinist, furnished a musical program, and a fashion talk was an additional feature.

Do You Remember?

You have lots of time to read on Sunday! That's why you'll enjoy the reminiscent pictures under the caption "Remember?" in the rotogravure section of tomorrow's Sunday Sun-Telegraph. Remember what the old Bissell Block looked like before it gave way to the Chamber of Commerce Building? Remember the Thanksgiving Day inspection of Pittsburgh's finest on the North Side twenty years ago? These pictures are in tomorrow's Sunday Sun-Telegraph.

TAFFETA FAVORITE FABRIC FOR NEWEST EVENING GOWNS

Sketched in Paris

Paris Bureau, Pittsburgh Sun-Telegraph.

PARIS, March 22.—The taffeta trail winds across the map of the mode. Taffeta had some success last autumn and this season was worn by many smart women at various fashionable winter resorts. And judging by its prevalence in the collections of the leading couturiers here, it seems likely to duplicate its popularity in the months to come. The real triumph, of course, is that of the weavers who have contrived to manufacture taffeta in such a supple weave that it can be manipulated with grace and ease, and yet maintain that crisp cool effect that is one of that fabric's best attributes. The old-world, grandmamma's best-frock look that characterizes taffeta is cleverly in keeping with the demure note of yesteryear stressed by so many of the most ultra-modern frocks.

MANY of the creations seen at the recent Bal de la Couture were almost salad-like in their green crispness. Green was a color frequently used, after black and white, both solid and combined. And taffeta was a popular fabric used, by nearly every house contributing to the attractive defile of mannequins across the vast stage of the Opera. One of the most effective ensembles seen here was this coat and gown of Empire green taffeta, that is shown here. The skirt, the only part of the gown visible, was very bouffant and seemed to be formed by a series of curving panels, cutting up at either side and in the center of the front and back. The little coat is lavishly trimmed with that most flattering of furs, blue fox.

LUCIEN LELONG is one of the many couturiers, who is using much taffeta, particularly for evening models. Most attractive is a clever gown of that fabric in black with a plain, slightly bloused and belted bodice, and a close hip yoke laid in diagonal folds of the material. At either side, a veritable cascade of pleated taffeta flounces lends interest and contrives a new silhouette. There is much charm in the smart little coatee of snowy ermine which with its knotted scarf collar and a circular peplum completes the ensemble.

(Copyright 1930, King Features Syndicate, Inc.)

GERMAN SHIP LINES MERGE

COLOGNE, Germany, March 22.—(AP.)—The Cologne Gazette, says the amalgamation of Germany's two largest shipping lines, the Hamburg-American and the North German Lloyd, can be regarded as a fact, if the approval of the respective boards of directors is obtained.

The newspaper says the companies will amalgamate their interests for 50 years, each, however, remaining absolutely independent. The ships of the two lines will continue to sail under the old house flags.

The purpose of the agreement is said to be to place as many ships from each company as possible on important routes, thereby eliminating as far as can be done the construction of new steamers and enabling each company to develop new routes.

PARDON SOUGHT FOR CARREN

A petition signed by many residents of the Turtle Creek district will be presented to the State Board of Pardons, when they meet in Harrisburg, Wednesday, asking a pardon for Milton Carren, 46, Westinghouse Electric and Manufacturing employe, who is serving a term in the Western Penitentiary for the theft of a company payroll.

Nathan Beck, chairman of the East Pittsburgh borough council has been obtaining signatures on one of the several petitions circulated in the valley district.

Carren pleaded guilty to taking $15,000 from the company's payroll last January and was paroled. Two days after being released he is said to have threatened an official of the company and his parole was revoked. His term is from one and a half to three years in the penitentiary.

State College Chief Falls Dead at Fire

STATE COLLEGE, Pa., March 22.—(AP.)—Philip D. Foster, 65, former postmaster and fire chief of the Borough of State College, fell dead yesterday at a fire in the new power plant being erected for Pennsylvania State College. Foster, who was one of the organizers of the Borough Fire Company and has been fire chief for a number of years, succumbed to a heart attack.

The blaze caused little damage.

Forbids Charity From Sunday Movies

DOVER, March 21. — Mayor W. R. Stucky announced today that he had ordered the city charity board not to accept any more donations from proceeds of Sunday movies. A local theater, which donated $84.71 to the poor fund from proceeds of its last Sunday shows, announced it would donate again next Sunday.

"Sunday movies can't be operated under the cloak of charity," Stucky ordered.

MORE ANIMALS ARRIVE AT ZOO

Five elks, two from St. Louis and three from Detroit, arrived in town yesterday and were penned up in the Highland Park Zoo.

A year-old bull buffalo also arrived, making the total now six.

With the remodeling and restocking plans going on, the zoo will prove more interesting than before, according to James Moore, superintendent, and Ernest Tretow, custodian.

The city fathers decided that the Highland Park resort needed more animals and buildings.

Last week the deer herd was enlarged. In a few weeks, outdoor pens will be erected and the animals will be allowed a measure of freedom. Now they're penned in a $17,500 structure, just being completed.

Woman Hit-and-Run Victim in Hospital

A hit-and-run motorist who struck Miss Elizabeth Allen, 38, of 5400 Howe street, while she was alighting from a street car at Fifth and Aiken avenues, last night, was being sought by police today. Miss Allen suffered concussion of the brain and lacerations of the scalp. She was taken to the Homeopathic Hospital.

Police learned that the car belonged to a resident of Meadville, they said.

Members Arrange Woodland Hike

Pittsburgh Hiking Club members will walk tomorrow from Home avenue, Avalon, through the glades and wooded paths from that point, they have announced. D. E. Batchelder, acting secretary of the organization, requests members to take street car Nos. 13 or 14, leaving Penn avenue at Sixth street at 1:45 p. m. for Home avenue.

APPEALS HEARD BY HIGH COURT

The question of whether an undertaking establishment in a residential district constitutes a nuisance and violated a city zoning ordinance was involved in the argument before the Pennsylvania Supreme Court yesterday in the appeal of Thomas E. McCann and others from a decision in Common Pleas Court refusing them an injunction sought against a neighbor, John J. McCabe, licensed undertaker, at 4825 Friendship avenue.

Other appeals from Common Pleas Court of Allegheny County argued before the Supreme Court were: Mildred Gable by Irvin Gable, against Yellow Cab Company, appellant; Thomas C. and Elizabeth Hughes, against Pittsburgh Transportation Company, appellant, and Glassport Trust Company against Dorothy Feightner, appellant.

85 PLASTERERS CONFER HERE

Eighty-five delegates from Delaware and Pennsylvania are in Pittsburgh today attending the third annual convention of the Pennsylvania and Delaware States Conference of Plasterers and Cement Finishers being held in the Hotel Roosevelt. President James McDevitt is in charge of the sessions.

James Blythe and Anthony Giordino, of Pittsburgh, welcomed the visitors at the opening session yesterday. General President Michael J. Colleran of the International Association and Vice President James M. Nyles, of Philadelphia, spoke. Resolutions were adopted for the six-hour work day as a basis for more equal distribution of employment, and giving moral support to the striking taxicab drivers.

8,000,000 Chinese Facing Famine Peril

NANKING, March 22.—(AP.)—Eight million Chinese peasants living in the 56 districts of Klanksi Province, South China, are suffering the terrors of starvation.

Banditry, floods and crop failures are held responsible. Loss of property through floods and banditry is estimated at $30,000,000. The crop failures are due to lack of rain.

McCrea Leads Off In Mercer Election

MERCER, Pa., March 22. — George McCrea, Republican, of Springfield Township, has the distinction of being the first Mercer Countian to file a petition for the May primary election. He seeks the office of county committeeman for his party.

Zoologist to Speak Before Hungry Club

Dr. E. Alfred, zoologist at the University of Pittsburgh, will be the speaker at the Monday luncheon meeting of the Hungry Club, Fort Pitt Hotel. "Human Races and Constitutional Types" will be his subject.

See today's Sun-Telegraph Classified Section for a big selection of "Help Wanted" ads. The very job for you may be open now.

Bread Line Draws Tramps, Welfare Workers Hold

The bread line method of relieving distress was branded as ineffective and demoralizing to the individual and community by social workers who met yesterday in the offices of the City Department of Welfare. Those in attendance are of the opinion that the established social agencies of the city have adequate facilities for food and shelter for all who are in need.

Mrs. Isabel B. Darragh, chief of the social service in the welfare department, presided at the conference. Representatives of a dozen organizations discussed the bread line problem after which the findings were issued.

Another finding of the group was that the bread line is likely to draw to Pittsburgh all vagrants in this section of the country and so complicate the local situation. One example to show the local agencies prepared to meet any emergency was given in the statement that the Improvement of the Poor provided free beds for more than 400 Thursday night, and could have accommodated 200 more. This agency served more than 1,000 free meals Thursday and could have served as many more as might have been needed, it was said.

Pitt Girl Wins Ad Club Aero Scholarship

Miss Ethel A. Anderson of 708 Homewood avenue has been chosen winner of the flying scholarship at the Penn School of Aviation, offered by the Women's Advertising Club of Pittsburgh. Proceeds of the annual ball given by the club went toward establishing the scholarship. Ground school training, dual instruction and solo flight are included in the course.

Miss Anderson is a graduate of the Meadville High School and now is in her senior year at Pitt. Yesterday she completed physical tests and was taken to the Pittsburgh-Butler airport for an air ride. Her instructions begin next June. The winner was selected over Miss Rita Overent and Miss Jean Boggs after she had passed the physical tests of the Department of Commerce with the highest rating. The trio were chosen by a committee of the club.

P.M.I. PITTSBURGH MUSICAL INSTITUTE, Inc.
131-133 BELLEFIELD AVENUE
CHORUS AND SOLOISTS in the opera "Bohemian Girl," Frick School Auditorium, Tuesday Evening, April 8, at 8:30. No admission charge—public invited.

HELP!

for Spring House Cleaning

Look in the "Situations Wanted Ads" in the Classified Section for the names, addresses and qualifications of efficient workers. They will be glad to help you with your spring house cleaning. In the "Business Wanted" Ads you will see the names of many paperhangers, painters, service and repair men whom you may need to help put your property in shape for the summer.

READ THE

SUN-TELEGRAPH CLASSIFIED ADS

AMUSEMENT NEWS; REVIEWS OF PICTURES AND MUSIC

SIDE WALKS of PITTSBURGH

by WILLIAM DFARR

SOCIETY'S latest fad is taking the dog for a stroll around the Highland Park reservoir each morning . . . Joan Lowell, who spoke at Pitt the other day, won't ride trains at night because she can't sleep on them . . . the old water-lubber . . . Frank Schaudel, Ivory road gardener, refuses to believe spring has come until a snake, not a robin, shows up in his garden . . . And the Publishers Weekly lists Pittsburgh as one of the "10 worst book towns in the United States" . . . The Sun-Telegraph thanks the mailman who delivered the letter which, as addressed simply to "Pittsburgh's Leading Newspaper" . . . In his long career at cards Jim Merring, one of the Courthouse characters, has held 17 royal flushes, but he plays only for matches . . .

* * *

The Forney juror who asked for a new shirt an hour after the jury went out didn't get it, and two other jurors indicated they expected long sessions by requesting income-tax blanks . . . You can deduct contributions to the blind from your income tax, but it's too late now . . . Alongside the sign on the Liberty avenue restaurant which says "No Lock," there is one . . . Lieut. Sam Eaton, the boss at Rodgers Field, is searching high and low for the field pet, a fox terrier . . . After 17 years in the Davis Theater Building the Harris Amusement Company moves soon to the First National Bank Building . . .

* * *

ADD phenomena: The bee's first hundred stings are the hardest, and after that you're immune . . . And the male bee doesn't sting at all . . . After all these years the London Daily Times announced the other day that it would publish a crossword puzzle daily . . . The song that's selling the most copies today is "Cryin' for the Carolines," according to Joe Miller . . . Solving a year-old mystery: Those slanted mirrors you see from the boulevard in the Pennsy Station are to enable the fellow in the smoke-house to see how much smoke is issuing from the stack above . . . A good copper is one who knows

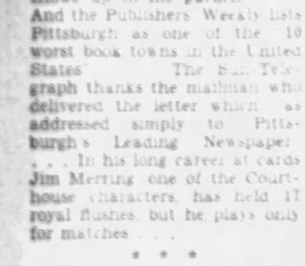

every fire escape, every alley and the number of floors and exits in every building on his beat . . . And two such coppers, one of their bosses confides, are John Reilly and Tommie Scanlon . . .

* * *

Because the shirts are longer and the flappers can't trot around so fast, the bands these days are playing more waltzes . . . The pride of the Wilkinsburg McKibbin family these days is Lois, who scored six goals in the last seven minutes of play to win a basketball game for the haughty juniors over the lowly freshmen at P. C. W. . . . Add accomplishments: A queen termite lays 20 million eggs (count 'em) at one sitting . . .

* * *

ONE of the most touching scenes this town offers is Joe Keally singing the beautiful ballad, "That Old Irish Mother of Mine."

Now is the time to select a good used car. See the Classified Ads for the Third Annual Used Car Sale special bargains.

Mr. Dane Wields Hammer And Builds Himself One Garage

By DOROTHY HERZOG.

(Copyright, 1930, by Premier Syndicate.)

HOLLYWOOD, March 22.

IT happened. At the time Karl Dane took a house in Bev Hills. The big boy was once a carpenter. The hammer urge gets him even now, at times. It did in the Bev Hills mansion. Dane built himself a garage!

From the hoppity vaudvil touring of George K. Arthur comes word that the lad has composed a song. That Brunswick has recorded it and put Arthur under a year's contract. Bime by George returns to Hollywood and mayhap the flicks.

THAT HICCOUGH!

ON the Fall Guy" set at RKO Ned Sparks, dole faced comedian. An electrician. The electrician cornered Ned. Insisted upon talking about his experiences in France.

Karl Dane

Mr. Sparks, when I was in Wipers—"

"Ypres," corrected Sparks.

"In Wipers. I—"

"Ypres," bit Sparks.

"Say," sympathetic. "I'd do something about that hiccough if I were you."

NOT ALL THE BEST

SHE'S the wife of a W. K. movie hero. And that impressed when Mary Pickford invited her to a party given in honor of visiting British royalty.

"Isn't it extraordinary," breathed the hero's wife to a friend, "that when Mary Pickford gives a party all she has to do is," here a come-on finger movement, "and all the best people obey!"

The friend smiled pityingly. "Not all the best people, my dear."

EDDIE KEEPS CAP

WHEN Eddie Lowe finished at college, he took along with him his much-prized freshman cap. He has kept that cap all these years. He uses it as a head covering every time he smears on the ole grease paint. If he ever lost that cap, he'd probably part with 10 years' peace.

Edmund Lowe.

A large gray cat wandered into Lon Chaney's dressing-room. Chaney promptly adopted the critter and monikered him Butch. Butch is fed lavishly with scraps from the studio commissary and reciprocates by transposing himself into a self-appointed watch-dog. He is credited with chasing Lew Cody's bulldog, Rockie, away from the place.

POLLY'S SMALL SON

POLLY MORAN'S small son has joined the Boy Scouts. "Tother morn she was due to make that hectic dash to the studio. No chauffeur. Panic. Polly raced and yelled. She finally discovered the chauffeur. Her son was practising first aid on him. Which led Polly to lament: "That kid of mine will lose me my job with Louis Mayer yet." At that it makes a unique excuse for being late.

MUSIC

Lawrence Tibbett

SYRIA MOSQUE

PROGRAM

Where'er You Walk	Handel
[illegible]	Schaffer
The Bailiff's Daughter of Foris Malve	Old English Ballad
[illegible]	Alexander Fachon
[illegible]	Brahms
[illegible]	Brahms
[illegible]	Schumann
[illegible]	Liszt-Ilitsch
Mr. Wise	
Credo from "Otello"	Verdi
Tell Me Your Dream	G. Bonnel
Farewell to the Grave (Negro Spiritual)	
Arr. by	Wm. Reddick
Embarrassed Love	Robert Hughes
The Bumblebee	Robert Hughes
Arms	George Bagby
Jazz Boys	John Alden Carpenter
(Captain Stratton's Fancy)	Deems Taylor

Lawrence Tibbett, baritone of the Metropolitan Opera Company and Hollywood, gave a most astonishing recital and exhibition of good singing in Syria Mosque last night. Old friends of his music and new ones since his exhuberant film performance crowded the hall to overflowing and in his best spirit, Tibbett rewarded his admirers most generously.

J. Fred Lissfelt

It is so seldom nowadays that one meets such perfection of vocal technique, that in listening to Tibbett one is likely to be carried away with the sheer perfection of his voice before considering the music at all. But this singer forbids such neglect of his songs. He is too great an actor for that. Upheld by a superb intelligence, by deep musical feeling and reverence for his art, he makes each song obey traditional lines of music, but retouches every syllable with his own imagination.

It gave great joy to that vast audience to hear its own language so flawlessly sung, and there were songs of every character to please. If we are ever to respect our composers they must have such interpreters. It is true that many of their songs bear strong resemblances, but Rupert Hughes and John Alden Carpenter gave last night's program much originality. The "Bricklayer's Love" is about as fine a genre song as we may now boast, and the "Jazz Boys," with its broad touches of cabaret color, was just as subtle as Omar. Tibbett looked far beneath the surface of American life to give all he could to this music.

And if opera is old-fashioned, Tibbett showed us what we might lose by putting it on the shelf. His air from "Othello" was a tone portrait from Shakespeare. He followed it with that lovely apostrophe from "Tannhaeuser," the "Song to the Evening Star," as fluent an example of legato singing as we have ever heard, and only another proof that Wagnerian music may be sung.

Indeed, there was music of every age and nation, and a proper style for all. The "Verrat" of Brahms is the baritone's "Erlking," and much neglected. "Liebliche Wangen" only made us hope that when Tibbett returns he will bring us many more such. There were encores galore, two of his lyrics from his "Rogue's Song." Tschaikowski's "Why," old English and American character songs, and a very welcome "Road to Mandalay."

Stewart Wille was an excellent accompanist and contributed two brilliant piano numbers, with Debussy's "Clair de Lune" as encore.

J. FRED LISSFELT.

Sewickley Student Justice at Vassar

Miss Mary Earnest Cooper, daughter of Mr. and Mrs. Earnest Cooper, of Sewickley, has been elected chief justice of the Vassar College Student Association. Miss Cooper is a junior in the college.

Her duties as chief justice include the hearing and passing on all cases of breach of college law.

Miss Cooper is expected to return to her home in Sewickley today for a short visit.

TWO STARS REUNITED IN HERBERT OPERETTA

Ilse Marvenga, who returns to Pittsburgh in the stellar role of "Naughty Marietta," another feature offering in the continuation of the Victor Herbert Festival in the Alvin opening with a matinee next Wednesday, was last seen and heard here in the prima donna role of "The Student Prince." Halfred Young, who plays opposite her in "Naughty Marietta," will also be remembered in association with Miss Marvenga in "The Student Prince," having had the title role.

Connie's "Hot Chocolate," a Negro musical revue, will be in the Nixon next week.

A modern Three Musketeers, composed of a vaudeville actor and two newspaper boys, are the principal characters in "Laff That Off," a comedy, which will be the attraction in the Pitt next week.

"SARAH AND SON"

"Sarah and Son," novel by Timothy Shea, forms the story basis for Paramount's feature picture of the same name, which comes to the Penn Monday. Ruth Chatterton, of "Laughing Lady" and "Madame X," is starred in the role of Sarah.

"Hit the Deck" opens today on the screen in the Harris. Jack Oakie and Polly Walker are featured. Dick Ware makes his debut as master of ceremonies on the stage.

Stan Laurel and Oliver Hardy, Hal Roach's famous comedy team, are making their first appearance in a feature production in "The Rogue Song," now playing in the Aldine. They appear as a pair of renegades attached to a band of singing bandits. Lawrence Tibbett is starred. The picture opens its second week Monday.

NEW FILMS TODAY

Beginning today the R-K-O Sheridan Square presents Richard Dix in his latest film, "Lovin the Ladies." The production is a comedy drama.

Warner Brothers latest all talking technicolor production, "Under a Texas Moon," opens in the Warner today. Frank Fay, the comical master of ceremonies of the "Show of Shows," has the leading role. Raquel Torres, Armida, Myrna Loy, Noah Beery and Tully Marshall are in the cast.

Powell Farewell Opens March 28

Dick Powell is to leave the stage in the Stanley. On Friday, March 28, he will begin his "Farewell Week" in that theater.

MOVIE CLOCK

HOURS at which feature photoplays begin in first run houses are in accordance with the following time schedule:

PENN: **"The Girl Said No."**—10:02, 11:28 a. m., 1:55, 4:22, 5:48, 8:07, 10:36 p. m.

STANLEY: **"Only the Brave"**—12:04, 2:16, 4:28, 6:04, 8:26 and 10:38 p. m.

WARNER: **"Under a Texas Moon"**—10:10 a. m., 12:10, 2:10, 4:10, 8:10 and 10:10 p. m.

ALDINE: **"The Rogue Song"**—10:50 a. m., 12:43, 2:36, 4:29, 6:22, 8:15 and 10:08 p. m.

OLYMPIC: **"Party Girl"**—10 a. m., 12, 2, 4, 6, 8 and 10 p. m.

ENRIGHT: **"Son of the Gods"**—1:48, 4:10, 5:46, 8:08 and 10:30 p. m.

HARRIS: **"Hit the Deck"**—1:31, 4:07, 6:42 and 9:17 p. m.

SHERIDAN SQUARE: **"Lovin' the Ladies"**—1:35, 3:45, 5:55, 8:05 and 10:15 p. m.

GAYETY: **"The Hungarian Rhapsody"**—1, 3, 5, 7, and 9 p. m.

With Walter Winchell On Broadway

NEW YORK, March 22.

JAB

I TRUST you find the cavalier you seek,
The fair and faithful hero of your dreams;
But lads without a blemish or a streak
Of fickleness are rather rare, it seems:
It's very brave of you to aim so high,
And scorn the lesser gods with feet of clay,
I'd dearly love to make the grade but I
Was born with traits that lean the other way.
Suppose this gay and gallant knight comes by,
Possessed of all the virtues that you crave;
Can you advance a single reason why
He should consent to be your willing slave?
I know you well—and what I'd like to learn—
Is what you have to offer in return?

—SIDNEY P.

REPORTORIAL INACCURACY,

WE haven't read Rudy Vallee's book, but one of his fans asks if it is true, as the book asserts, that Fred Fisher had his first and last song hit in "Dardenella." Well, no. Fisher didn't write the ditty, it was written by Johnny Black and Felix Bernard. Fisher was the publisher. And Fisher wrote several hit songs long before and after "Dardenella" was born. Those grand songs included: "In Sunny Italy," "Daddy, You've Been a Mother to Me," "Lorraine," "Chicago, Chicago (That Toddling Town)," "Peg o' My Heart" and dozens of other memorable tunes.

IN PLAIN TUKK

LARRY LIPSKIN'S contrib for today concerns the little dialectician who was a waiter in a kosher restaurant in the Ghetto District. A customer called him over. "Wot kind a place is diss?" said the man, "you are waiting on everybody else befurr me. Ain't you got no system?"

"Say," was the reply as he shrugged his shoulder, "if I had a seesytem — would I be a waiter?"

SCENE

You discover the most unusual things in this town. The newest wrinkle is the Park Avenue speakeasy which has just built a flock of kennels in its basement to oblige several men of the neighborhood.

The innovation is the result of the insistence of wives and mistresses who urged their husbands or boy friends to "take Fido out for a walk." The men now beg for the privilege of taking the dogs out for an airing, but instead, they frequent the speakeasy. The hoochhouse proprietor decided on the kennels to encourage the extra business. And it is said that the men get so drunk they depend on the dogs to lead them home.

GAG

FRISCO tells of the toughest man he ever played poker with, many years ago. He was one of the West's hardest cowboy guys, long mustache, sombrero lid, chaps, high-heeled boots with spurs, and he always featured two long pistols in his hpisters. During a tense poker game the bad man suddenly whipped out a knife and plunged it through another fellow's hand, pinning the man's mitt to the table.

Then walking over to the victim the hard guy sarcastically chirped: "Pardner, if the ace o' diamonds ain't under your paw, ah'll apologize!"

HEHEHEH

Leave it to the free-from-columnists, comic strips-and-other doodads-N. Y. Times to offer the most amusing paragraph of the week. It concerns an alien who came up for naturalization and when the court asked him to name the President he replied: "Al Smith."

Several times the question was repeated and the same answer given. Finally the judge said: "Why do you think Al Smith is President?"

"Well," said the alien, "in the campaign the Republicans kept on saying that if Al was elected we'd have a stock market crash, unemployment, bread lines, more prohibition violation and crime waves. We've had them all, so I know Al must be President!"

MIAU!

TEXAS GUINAN says the reason she goes to all the first-nights in Chicago is to see what the ex-wives are wearing and whom the ex-husbands are bringing.

BY WAY OF REPORT

Among other "breaks" planned for Mr. and Mrs. General Public is one being plotted by a legislator. It will be a bill requiring newspaper to print their retractions in "space identical to and as prominent as the original statement." They say the bill has assurance of sufficient support to make it a law and will slide through the New York State Legislature during the last week of the session. In other words, the rag that says in three columns that you stole the money will have to devote three columns to saying that you didn't, when it is established that the theft was committed by two other felons.

NO WONDER

Among the unfailing attendants at the important First-Nights is a Mr. Mayer, an unobtrusive gent who always has an aisle seat in Row A. He has witnessed more premieres than any other person in New York, and never mixes with the audiences in the foyer between acts. Naturally, there is much curiosity about him. Two critics were wondering about him the other night. "He can't be a critic," gagged one, "because you never see him at the bum shows."

At that remark another person volunteered the information that the man was in the corset business.

"Ah!" ah'd the listener, "no wonder he comes to all the openings. What else has he to do?"

(Copyright, 1930, Daily Mirror, Inc.)

Hotel Management Runs Mayfair Roof

The Mayfair Roof, atop the Mayfair Hotel, has been taken over by the hotel management. Special dinners are served from 6 until 9:30 every evening, including Sunday. Nightly, except Sunday, cabaret entertainment and dancing is featured from 9:30 o'clock until 1 a. m. Larry Duncan and his band present a concert Sunday nights at 6 o'clock.

Willows Prepares For May 1 Opening

Preparations are being made for the opening of the Willows at Oakmont May 1. The dancing pavilion is under renovation. Other improvements are expected to be made before the opening.

Found in King Tut's Tomb

You have lots of time to read on Sunday! That's why you'll enjoy a description, with illustrations in color, of forty vessels for oils and unguents discovered this season by Howard Carter in King Tut's Tomb. This article appears exclusively in the American Weekly Magazine section of the Sun-Telegraph tomorrow.

LITTLE JACK LITTLE, BIG GARY COOPER IN STANLEY

By CLARENCE E. GRUNDISH

They're fighting the Civil War over again down in the Stanley in a talkie, "Only the Brave." Gen. Grant is there, determined to fight it all if it takes all summer. Gen. Lee is there going through the surrender gesture in that historic Appomattox episode. And the lanky Gary Cooper is there—looking heroic in his movie uniforms—as a Yankee spy who wants to be captured.

But really our hero isn't so heroic. His reckless desire to be captured and to meet the inevitable firing squad is caused by a faithless woman as much as by patriotism. When he rides out to see the girl he left behind him and finds her in the arms of another man, he thinks life isn't worth living. But he changes his mind when he glimpses Mary Brian as a Southern belle.

COMES THE ARMY

The picture is not a serious war drama, but a comedy romance tending to farce. However, it gets off to an earnest, though misleading, start. It opens in panorama, like most movie wars do. There are the peaceful rural scenes, followed by a sky full of storm clouds. Then the war is on.

The best thing about the film is William LeMaire as a Confederate sentry.

AND SO TO THE STAGE

Jack Little, the little big star of radioland, makes an appearance on the stage. Clever he is at the piano and it is interesting to view him in person. But if you've heard him on the air, you've heard him in the Stanley.

Dick Powell's new Warner-Publix revue is "Aladdin's Revels." Powell and his band do a good job of that "Big Man From the South. Four rah-rah boys, who harmonize vocally, and a fellow, with a stepladder and a line of monkey chatter, catch the applause.

"HOT-FOOTIN' IT" HAS AMUSING BITS ON ENRIGHT STAGE

By HOWARD L. BROWNING, JR.

"Hot-Footin' It," the Enright theater's new stage production, is above the average. Not over long, the show is well-drilled, boasts too much of no one thing, offers enough dancing, enough comedy, enough singing to be entertaining.

Highlights is a dancing skit, "Black Marta," in which Jay Mills and his Enright Rockets do some mean stepping, and Bob LaSalle's comedy act. LaSalle goes over the top with a parody of "You're the Cream in my Coffee." He takes the second line trenches with a medley of parodies on other songs.

Mills doesn't contribute vocally to the entertainment, but makes up for it with admirable dancing.

A McKees Rocks lass of tender years, "Baby Rose Marie," plays the accordion and sings.

The moving picture feature of the bill is "Son of the Gods" which had its first run in Pittsburgh in the Stanley. In it Richard Barthelmess is a mouthpiece of some of the best philosophers. As the son of a wealthy Chinaman, he runs head first into racial discrimination. He and his supposed father pour out on the passive audience some gems of thought about racial prejudice.

I liked Constance Bennett.

FILMLAND.

OLYMPIC
5TH AVE DOWNTOWN
SHE'S HOTTER THAN HOT
PARTY GIRL
TIFFANY All-Talking Picture
MIDNITE SHOW TOMORROW NITE

FILMLAND.

RKO SHERIDAN SQUARE
COMMUNITY "EXPO" 50 BOOTHS
GIVEN AWAY FREE—Radio Sets—Two Gold Watches—Dresses—Electric Refrigerator—Vacuum Cleaners—FREE SOUVENIRS
On the Big Talking Screen
RICHARD DIX
and LOIS WILSON
Radio Stars in the Radio Picture
"LOVIN' THE LADIES"
Extra—"CONGO"
First TALKING Picture of Africa

NOW PLAYING WARNER BROS. THEATRES
HARRIS DIAMOND
R-K-O VODVIL —AND— JACK OAKIE —IN— "HIT THE DECK"
SOUTH HILLS
William Collier, Sr. Marguerite Churchill —IN— "HARMONY AT HOME"
ETNA HARRIS
RICHARD ARLEN —IN— "BURNING UP"
CAMERA PHONE
"HOT FOR PARIS"
WM. PENN
"SONG OF KENTUCKY"

SHOWS 1 UNITED ARTISTS
PENN
LAST DAY WM. HAINES in "The Girl Said No"
—On the Stage—
KEN WHITMER
in "Land of Syncopation"
REG. MONDAY
RUTH CHATTERTON in "Sarah and Son"
Made for Women! By Women! About a Woman Every Woman Will Thrill to
WM. FOX'S TRUCKIE FRIGANZA IN PERSON and GYM JAMS DAVE WHITE
LIBERTY BURLESQUE

NOW 1 ALDINE
Held Another Week By Public Demand!
LAWRENCE TIBBETT
in "The ROGUE SONG"
Hear the Golden Voice That Cast Its Spell Over All Pittsburgh

Today WARNER BROS. THEATRES
ROWLAND — Wilkinsburg — EDW. E. HORTON in "THE AVIATOR"
REGENT — 6311 Penn Ave. — JOHN HARRYMORE in "General Crack"
REGENT — 3941 Penn Ave. — BASIL STARR in "WOMAN RACKET"
CHENEY — 3943 Forbes — WILLIAM Boyd in "His First Command"
ANSON — 1720 Murray — EDW. E. HORTON in "THE AVIATOR"
ARSENAL — 4109 Butler — HELEN KANE in "POINTED HEELS"
PLAZA — 4703 Liberty — RICHARD ARLEN in "BURNING UP"
ELMAR — 721 N. Homewood — Jack Mulhall in "In the Next Room"
RITZ — 519 8th Ave. — HARRY GREEN in "THE KIBITZER"

NIXON — NEXT WEEK — Seats Today
THE SIZZLING SONG AND DANCE SENSATION
CONNIE'S HOT CHOCOLATES
ORIGINAL N. Y. CAST & CO. OF 105
—WITH—
BABY COX & EDITH WILSON
"JAZZLIPS" RICHARDSON
Pop. Prices—Nights: 75c, $1.00, $1.50, $2.00, $2.50. Wed. Mat.: 50c, 75c, $1.00, $1.50. Sat. Mat.: 75c, $1.00, $1.50, $2.00.

AMUSEMENTS.

Dine and Dance With LARRY DUNCAN'S BAND
Hotel Mayfair Roof Garden
Formerly Chatham Hotel, Near Horne's Store
Every Night, 6 P. M. to 1 A. M.

Shubert Pitt — Mat. Today 2:25 — Tonite at 8:25
George Sharp Players Present
"It Pays To Advertise"
NEXT WEEK
'LAFF THAT OFF!'
And How You Laff!
NIGHTS, BEST SEATS $1.00

GAYETY — 6th St. — 11 A. M. to 11 P. M.
LAST TIMES TODAY
"HUNGARIAN RHAPSODY"
SILENT FILM
50 Men—CINE SYMPHONY—50 Men
UMBERTO EGIZI, CONDUCTOR
Pittsburgh's Finest Artists
ON THE STAGE
Jazz Symphony of 30 Men
Gypsy Atmosphere Prologue
Other Added Attractions
Afternoon 25c | Evenings 50c
COMING—SOUL OF FRANCE

SEATS ON SALE
NIXON BOX OFFICE
Monday 9 A. M.
DON'T WAIT!
THEATRE GUILD INC. PRESENTS
EUGENE O'NEILL'S 9 ACT DRAMA
"STRANGE INTERLUDE"
FOR 2 WEEKS
WEEK MARCH 31st
WEEK APRIL 7th
On Account of Demand for Seats Engagement Extended to Two Weeks
MAIL ORDERS NOW RECEIVED
FOR THE SECOND WEEK—WEEK APRIL 7th
PRICES—$1.00, $1.50, $2.00, $2.50, $3.00, $4.40.

WARNER BROS. THEATRES
STANLEY — Now Playing — Sweethearts of 'The Virginian' GARY COOPER MARY BRIAN in Paramount's Outdoor Action-Packed Romance! "Only The Brave" On the Stage HERE 'TIS! Little JACK LITTLE In Person 'The Golden Voice of Radio' Also DICK POWELL in Warner-Publix's "Aladdin's Revels" With a Magical Musical Cast!
WARNER — Starts Today — FRANK FAY as the 'Bad Man,' Don Juan of the Texas Plains! in Warner Bros. Vitaphone Comedy Smash Hit! 'Under a Texas Moon' with ARMIDA FRED KOHLER NOAH BEERY MYRNA LOY
NEW LOW PRICES — Before 1 P. M. 25c — 1 to 6 P. M. 35c — After 6 P. M. 60c
ENRIGHT — NOW PLAYING! FIRST RUN in East Liberty — RICHARD BARTHELMESS in "SON OF THE GODS" First National and Vitaphone's Story From Rex Beach's Novel! with CONSTANCE BENNETT — Jay Mills in "Hot Footin' It" with A Red-Hot Cast!
KENYON — BEBE DANIELS in "LOVE COMES ALONG" 100% Talking and Singing
GARDEN — RICHARD ARLEN "BURNING UP"
TRIANGLE — EAST LIBERTY — BEN MAYNARD in "LUCKY LARRIN"

Camera Question Box

The Sun-Telegraph's "Camera Question Box" each day will ask a question of public interest to Pittsburghers and will photograph those interviewed.

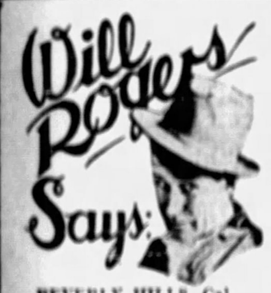

BEVERLY HILLS, Cal., March 22.

I can picture the great old man, Balfour, as I remember seeing him at the Washington disarmament conference in '22. You couldn't miss him. It was the professional diplomat, the trained statesman, just coasting along with a lot of amateurs. He could sink a blue print with more emotion than we could a battleship.

He knew that on account of England's numerous coaling stations all over the world that it was fast light cruisers they needed, so he with "great reluctance" agreed to limit battleships. But he thought it was up to us to make it a success. If we had to sink the Robert E. Lee, and did. Balfour was made "Lord" when he returned home for what he did here. I always thought he should have been made king.

Yours,
WILL.

Today's question: Will the Russian demonstrations against religion have a detrimental effect or will they merely start a trend, as evidenced by international prayer services, toward unity of all religions in a common cause?

MARTHA BUERKLE, Keystone Athletic Club, secretary: "I feel that the universal prayer service will help. It will bring them to time, all right, 'in union there is strength,' as the old adage says, and if the majority is against Russia, Russia'll calm down."

Miss Buerkle

EMMA JOHNSTON, North Side, stenographer: "I believe they'll all get together to fight Russia—morally, not physically, of course. But I don't think they'll ever merge into one religion—they're not built that way."

Miss Johnston

ANDREY AVINOFF, Carnegie museum, director: "This persecution is directed against the very core of the religious idea. They are persecuting every form of religion, not one especial sect. I think history teaches that every form of religious persecution developes a more staunch adherence to religion. From the present outlook, no brotherhood of religion will ever be formed. I consider the present policy of the Soviet in regard to religion is an outrage that has rightly aroused the indignation of the world."

Dr. Avinoff

MILDRED McCABE, Duquesne, typist: "No, it'll just 'ride.' Nothing will be done about it. Russia is off there alone and can do about as she pleases. No one will interfere with so strong a power on a matter like that."

Miss McCabe

JAMES HOWELL, East End, instructor: "I don't believe it's a religious question at all. It's an attempt by the Rusians to establish their economic order, which certain church organizations have opposed. If their economic order was established, they'd probably allow freedom of speech and religious freedom, the same as anyone else."

James Howell

DR. MAX SCHOEN, psychology department, Carnegie Tech, director: "I feel inclined to believe that the tendency today is towards the elimination of creedal distinctions. I'm inclined neither to condemn nor to praise what is going on in Russia, but I do believe that an attitude of open-mindedness and tolerance is becoming to all truly religious-minded individuals during the present period."

Dr. Schoen

"Outlaw" Money

A PRIZE collection of "outlaw" and confederate money now in the museum at Emory University at Atlanta came from Fond du Lac, Wis.

Magazine and Fiction Page

Warm 2,000 Feet High

PILOTS along the Pacific seaboard find three temperature strata, one at 2,000 feet being warm, while below or above it is extremely cold.

CHICKIE

By ELENORE MEHERIN

(Continued from Yesterday)

Barry Talks of Marriage If He Is Successful

CHAPTER XL.

"DID Ila get this chance for you?" A little smile curved at her lips, but her breath caught sharply. Almost with pain she watched his face.

"No—her father. Here, look out for that. It's wobbly—water inside. Say, woman, don't you show any interest in your lover's gift? Good one, too."

He took out his penknife and snipped the cords on the great, clumsy handle. Kneeling on the floor, he looked up to her: "Guess what it is. Ah—you're too slow. It'll be no more if I don't give it the air!"

Snickering, his face red, he pulled off the loose paper from a tall glass aquarium. Within, motionless as though carved in black stone, were two funny little water dogs and a long branch of green seaweed.

Chickie burst out laughing: "Of all the cuckoos! What in heaven's name makes you bring these slimy foundlings to my door?"

"Ain't they cute? I thought the capricious one would like them."

She knelt down beside them, watching the still creatures, fascinated by their immobility. "They must be dead."

"No, they've 'jest et' and they are sleeping."

He stirred the water with a pencil; they wiggled. "Ila had a jar of them in the sunroom. Seems they're all the rage. That gave me the hunch."

"Oh!" She wished to toss off carelessly. "Oh, you've been visiting Ila?" But her throat tightened. She repeated faintly. "Oh—"

He winked. "Yes—oh! And, oh, again! Too proud to ask when and how?"

"Tish! The door is always open. Go, when you will!"

"Ah—the fair one is jealous! She won't ask. 'How come?' "

He reached down for her hand, pulled her to her feet. But it's goody for us. We may get a real job out of it. I may marry the girl, yet! I mean you, frail. Will ye have me, and I can put a crust of bread in your mouth?"

"With butter?"

Barry Explains

"And sugar and jam! But not a damn word will you hear till you ask — till you say 'Please!' No, that's not enough. Say 'My darling Red, please tell me.' Say it."

So she did.

"Well, Ila's old man owns the Gulf Steamship Company. They have a regular staff of attorneys in New Orleans. They want a fellow here—not much responsibility yet. But I may land it. Tufts and Lennon are pulling the strings."

"But how did they come to think of you? Did Ila mention it to her father?"

He jabbed his elbow against her arm. "Not prickley at all, are we? It happened thusly: Going on four years ago, when I was young and innocent and just out of college, Moore had a case that Tufts and Lennon handled. They let me look up a few records. I met Moore. One day he gave me a lift to the ferry. Ila happened to be in the car at the time. We was acquainted and the lady was charmed with me. And after this and that, she invited me to their country place at Tahoe. Now you have the dark chapter in my life."

"And you had a regular kid case, did you?"

"Nope! Here sits my first and only genuine all-wool love!"

"Really, Barry? You mean that? But you haven't said a word about the job."

"Oh! We're ready to hear that now, are we? Other little matter all cleared up? Well—Moore came to Tufts and asked if he could recommend some clever young fellow, like me, just to look after their interests here. Does not amount to a great deal now, but growing. If I get it it will mean $150, maybe $200 a month, besides what I pick up on my own. Could we get by on that?"

Chickie Uneasy

She turned her face against him; in excess of gladness tears flew to her eyes, laughter to her lips: "On much less than that! I may take this for a bona fide proposal, sir? So sudden like!"

"It's a bona fide dream, all right. If it goes through there's nothing to it." He hesitated. "Of course, there's nothing very definite yet. I have to go up there tomorrow night. To Moores'. They asked me for dinner and there'll be a conference afterward. Tufts, too. Is that all right?"

She pinched the tips of her fingers to points. She didn't answer.

"So, sweet one, it wasn't all right for you and Jake? Is that what you're thinking?"

She laughed: "Maybe!"

"First time I ever knew the sun to be afraid of the yolk of an egg as a rival!"

"Ah — she's a great deal shinier than the yolks of a thousand eggs!"

"And don't you want me to look at her? Or be blind by her? I'm blind now. I don't see her at all."

"All right, then, you go—but don't look at her too hard!"

It was a little pointed claw digging at her happiness. She remembered piercingly the vision of Ila Moore, lovely and serene, like those pictures of St. Cecilia; remembered her standing at the bureau, lips parted, a radiant flush spreading over her cheeks when Barry came into the room, when he stopped abruptly, greeting her.

She remembered, too, that Ila was still awake when she came back from the pool, Barry's kisses warm on her lips; her heart gone out of her and all to him. Ila had wished to talk of him; she knew that; she had evaded.

Now she kept going over this — recalling each word. She thought, grudgingly: "He doesn't need to go for dinner. I should think they'd have conferences in the afternoon."

With each new twist her uneasiness mounted. Suddenly she was ashamed and laughed. How—if she couldn't hold him against Ila Moore—against all the world—well! Well—better know it, then! Leave the door open—let him go.

Worried About Ila

Sitting before her small, white bureau and looking at herself, golden hair falling, the small pointed chin trembled. Let him go—on—

But as she fell asleep there came to her gently like a bright ray of sun the memory of him as he said in low, eager vibrance: "You two look alike? Let me see. Open your pretty eyes—ah!" And, his hands at her shoulders, had crossed down about her waist, drawn her to him. They looked with startled joy into each other's eyes. That night he told her how he loved her. And he said it again tonight. Said more—said with such boyish gayety: "Can we get by on that? I and the fair one!" So this was enough.

Yet she was intensely curious about that dinner. She stayed at home, reading idly through books of poetry he had given her. They were at dinner now. Was Ila sitting next him? What did she wear—some soft green thing that would make her an angel? And would they have time to talk afterward? She would lead him into the sunroom—show him her pets—ugly little water dogs. They gave Chickie the creeps.

Wildie came with tufted feet and spread himself on the floor, stretching his long head in her lap, blinking and gazing at her. She held his long nose in both her hands: "Good old Wildie! Love me! Love your pretty lady? Well, do! Who knows—I may need it."

Success—Elopement

But at lunch he told her all about it. Not much of a conference. Might be weeks before it was all settled.

She said with a merry laugh: "Did Ila whisper sweet things in your ear?"

"She did! The frails always do—the dear things!"

"What, for instance?"

"She's now at the stage where she has a grand passion for Nietzsche—super-stuff, you know! We talked of that and Plato and shall children be reared by doting parents or by the state. Such tender converse as that we had!"

"Nothing else?"

"Well, she asked of you."

"Oh—of course I knew it. I suppose she said in a very distant tone: "How is that pretty thing—Miss—what was her name—you know, your friend at the house party?"

Barry burst out laughing. "Oh—you cats! How you know each other!"

"Is that what she said?"

" 'Tis! And, sez I, ' 'Tis the dream of me life—me steady, ye speak of, Miss Moore? Well—she's prettier than that and her name is darling angel!"

"You did not!"

"All right! I'm a liar, then. But I think the thing is going through—"

"And then?" Her face overspread with scarlet—even her eyes mantling with shy joy "And then, Barry?"

He kissed her. "We'll elope—thee and me!"

(Copyright, 1929, by Elenore Meherin. Distributed by King Features Syndicate, Inc.)

(Continued Monday.)

Household Hints

Salt and soda mixed together and moistened with water will clean tarnished brass.

A little lemon juice sprinkled over sliced fresh fruit will keep it fresh looking and enhance the flavor.

Stains on tinware or teacups can be removed by dipping a damp cloth in common soda and rubbing briskly. Wash and wipe dry.

Once a month remove the slip-covers from your furniture and clean the furniture with the vacuum cleaner. Wash the covers if necessary and replace. This will enable you to keep the furniture in perfect condition.

THERE IS A GARDEN

"God the first garden made"

Drawn by Nell Brinkley

THERE is a garden. A dream garden that haunts the person who grubs all day in the city. A garden withdrawn; an escape, a belief, an ambition. An escape by way of a faith in a better destiny than a lifetime in a dingy, treeless world of stone. Sitting at a table in a restaurant that has its doubles by the tens of thousands, its square of cloth a doubtful white, ironed like its millions of companions—crooked, served by a harried, indifferent waiter, who perhaps, weary of people and food, dreams too of escape, the man who grubs in the city thinks upon it! Outside the window a river of beings flows by and, like the river, seemingly forever. Everywhere noise like a colossal wrecker seems to be taking a whole world made of metal apart in a frenzy. The sky, somewhere a fine blue, is here fogged over. The air, once thin and clean, is heavy with the scent of gasoline, the favorite perfume of that bold Queen—the City. Around him others drift in and out, lunching in confusion, out-talking one another. And for a hundred faces that are commonplace, without ambition, is one that shows the mark of high dreams. For the one face, honest and true, of a simplicity and directness, are hundreds impressed by the devious desires of the city.

Watching, the grubber thinks. "This is not all my life, not all of my destiny. I will not spend all my days walking on stone, between stone, working in and living in stone, my only trees Central Park—however I do thank some long dead city-fathers for it and pray that the present ones may keep it up better than they do——! That face over there with heavily blacked eyes. They are not the eyes that I shall see look some day into mine, nor the fixed smile of the pretty girl in the armies of pretty girls in the front row of a musical comedy, my ultimate woman-smile that will shine on me! I have a dream; and there is a garden. A real garden: a real sky of blue; real perfume; and silence, broken only by the gentle music played by love. And in the garden is a pool: and a fair, kind woman bends there, looking in, waiting, for my face—even if it isn't that of Apollo—to appear beside hers.

"A fair woman, a garden, and love. Some day I will have that. But this I fear, like the poet, that if ever I do get these, the rest of the world will find out how happy I am, and will come and make a city there!"

—NELL BRINKLEY.

Love's Reawakening

Continuation of Loves Awakening

By ADELE GARRISON

Mary Finishes Her Story of Attack

I PUT my fingers upon Mary's lips, closing them gently as she told me of the disappearance inside the vacant buildings of the man who had attacked Noel.

"The rest of this you told me before, dearest," I told her. "You said that after Noel had been hit, he kept his hat on, and insisted upon walking into the hotel, and that he kept up until the elevator boy had left you at your floor and gone down again. And from the time he fell and you rushed to us for aid, I know as much as you do. So there is no need for you to speak of this, even to think of it, again. Noel will not be out of the apartment for a week or two, and, and I'm going to ask you not to go out of the hotel for a while unless one of the Underwood or Graham mixed doubles is with you. By the time Noel is well again, the young man whom your Uncle Dicky calls the 'capering cockroach' will be as effectively disposed of as if he were in realty one of those loathsome insects under a well-directed heel. Both your uncle and Mr. Underwood have very persuasive ways with them when dealing with gentlemen of Jack Leslie's kind, and I shall tell this whole story to Mr. Underwood very shortly. But just now, I'm going to cuddle you a bit. You need it more than anyone I know. Just relax as if you were Junior. There! that's it!"

"This has been wonderful, Auntie Madge, but I am perfectly all right now, and oughn't I to be getting back to Noel?"

"I want you to go back to Noel now, for I want the opportunity to tell this story to Mr. Underwood. Then, Mary, when you have satisfied yourself that Noel is resting peacefully, I want you to do something for me. You heard the physician say that Noel will sleep until morning. Mr. Underwood, with his ambulance experience is the only one capable of real aid if he should awaken and need any one. You will do Noel no possible good by remaining awake tonight, but if you will go to sleep like a sensible girl you will be refreshed tomorrow and ready to read to him or do anything else to aid Katherine in her care of him. I promise you that Mr. Underwood will call you if Noel wakens and either needs you or asks for you. Now will you promise me to go to bed after I have talked with Mr. Underwood?"

"I'd be a little beast not to mind you," she said childishly. "But you will make Mr. Underwood promise to call me, if it's necessary, won't you? Oh! I know you've promised me, but he's a man, and men are so superior about protecting women and all that stuff. But if he promises you, he wouldn't dare to break it."

"I'll make him 'cross his heart and hope to die,' " I told her, laughing, and with another impulsive hug, she rose from my lap, and, looking down with almost her old smile, held out a hand to me.

"I think it's my turn to play nurse," she said "You must be terribly cramped holding me."

"You forget I've had a lot of practice with Junior." I told her, and then we went softly back to the Underwood apartment, where we found Lillian reading and Harry sitting as we had left him, steadily watching Noel. He shot a shrewd glance at us as we came in, and at my reassuring nod, rose and came up to us.

"I haven't even blinked my eyes," he told Mary. "In fact, I doubt my ability to wink at a pretty girl, so stiff have my eyelids become. But I have kept faith with you and that is reward enough for me. And I have good news for you. Your young man hasn't stirred. He is sleeping as peacefully as—well insert the simile yourself, and now Lady Fair, what wouldst thou with me? I can see by the gleam of your eye that you have a job for me."

"I want to talk to you and Lillian for a few minutes," I said. "Mary will watch Noel."

Noiselessly the girl stole to her lover's bedside and sank down in the chair Mr. Underwood had quitted. As he turned with me toward Lillian, he muttered:

"Dirty work at the crossroads?"

(Copyright, 1930, Newspaper Feature Service, Inc.)

The Beauty Box

By HELEN FOLLETT

GROWING in popularity is the fad for tinting the fingernails to match one's jewels. Green nails with emeralds. Deep red for rubies. Blue for sapphires. Doesn't matter whether the jewels are from the family gem casket or not; synthetic ones serve as well these days. For the frock of gold tissues there are gold polishes for those little pink-pearl finger sheaths, and silver glints for silver robes and booties. It is only when bright green polish is used that the gaping onlooker gets a dizzifying shock. It is as if the lovely one were starting to mildew.

Oatmeal is an excellent substitute for soap and a sweet solacement for the girl who has a tender skin, easily wind-burned and inclined to moult in flour-like particles. Mix the oatmeal half and half with almond meal. Moisten the washcloth, sprinkle on the meal and lave the face gently. Cornmeal, which is cheaper, is good enough for hands that don't like soap. It not only cleanses, but it heals a tender surface.

Ears should be powdered. The lobes should be touched faintly with rouge. Heavy earrings should have supports of fine wire than hang from the ear-tops. Earrings dangling to the shoulders are not so popular as they were, and the single pearl button is in greater vogue than ever, though it isn't so good for the moon-faced darling as pendants.

The Marry-Go-Round

By HELEN ROWLAND

For and About Wives

AS long as a man is in love with a woman, he won't argue with her; but when a woman won't bother to argue with a man, her love is dead.

* * *

It's real love, if your young husband can get the same thrill out of seeing you in a new spring hat for which he has just received the bill, as he did out of seeing you in the ones your father paid for.

Of course, a woman should have perfect faith in her husband; but even the Scriptures don't require that she should go so far as to let him select his own trained nurse.

* * *

The great advantage in being married to one man is that all the others immediately feel that they can come to your parties and pay you all those devoted little attentions—with perfect safety.

* * *

When a wife succeeds in convincing her husband that staying at home evenings is a duty, naturally, he ceases to regard it as a privilege or a pleasure.

* * *

The average man's notion of an ideal wife is a sleight-of-hand artist who can furnish a Ritz-Carlton menu on a quick-lunch pocketbook.

Somehow, the public announcement of his engagement to marry always makes a man look and feel as foolish and self-conscious as though somebody had handed him a baby to hold.

* * *

A man can survive a heated quarrel with a woman; but what takes the heart out of him is her desire to warm it over, every day, for a week afterward—like the Christmas turkey.

* * *

Heat expands—and soon a man's heart will be expanding so under the warm spring moon that it will take half a dozen women to fill it.

* * *

All roads lead to Rome—and all modern love affairs to the forbidden kiss.

(Copyright, 1930, King Features Syn., Inc.)

Cold Eggs Best

A cold egg takes the best whipping. If you have not been able to chill the eggs thoroughly in the refrigerator before beating them, place them in cold water before breaking. Then keep the whites on ice or in a cold place up to the moment you are ready to beat them and you will find that it is a simple matter to whip them into a light froth.

Correct Manners

By MRS. CORNELIUS BEECKMAN

The Fine Art of Appreciation

DEAR MRS. BEECKMAN:

Will you kindly tell whether a young lady should thank the young man after he has taken her home from a dance? I am presupposing that the girl is not too intimately acquainted with the young man. If not, should the young man thank the girl for her company? B. S.

EACH should thank the other.

This is what well-bred people do after a party. The gentleman thanks the lady for the charm and delight of her companionship, and the lady thanks the gentleman for his kind invitation, for his hospitality and for the happy time that she has had. You see, these are very lovely things to thank for, and the expression of the appreciation should be as articulate and gracious as possible.

And it makes no difference whether or not the lady and gentleman know each other very well or very little. The expression of thanks does not depend on the degree of friendship; it depends on our capacity for the fine art of appreciation.

Checking the Lady's Wraps

DEAR MRS. BEECKMAN:

When at a dance does the gentleman take the lady's wraps to the check room and get it for her, or does the lady do these things herself?

ANXIOUS TO BE CORRECT.

THE lady does this herself. If the lady does not know where the check room is, the gentleman inquires, accompanies her to it, and makes arrangements where to meet her after they have both checked their wraps.

Be Either Formal or Informal

DEAR MRS BEECKMAN:

If I wear an evening gown, would it be correct for my escort to wear as a substitute for a tuxedo a dark navy suit, a white broadcloth shirt with a wing collar, and a black bow tie, black socks and oxfords?

S. S.

NO. You would be dressed formally, and "ne'er the two can meet," in appropriateness.

(Copyright, 1930, Premier Syndicate, Inc.)

1.—Enclose 15 cents in coins.
2.—Write clearly NUMBERS of patterns and SIZE wanted.
3.—Write or print your NAME and ADDRESS plainly.
4.—If you want SUN-TELEGRAPH Style Book send 10c extra.
5—Address your request to

PATTERN DEPARTMENT,
243 West 17th St.,
New York City

Make This Frock Yourself

Pattern 1857

Sun-Telegraph 15c Practical Pattern

By ANNE ADAMS

One of the most charming models presented this season is here shown made of cotton fabric. The bolero effect created by the lapped bodice closing is smart indeed. The jacket effect is further carried out in the pointed joining of skirt flare and hip section. Short set-in sleeves are the vogue.

Pattern 1857 is stunning fashioned of pique or linen in the new rose or gold shades. White, of course, for later in the season is always effective. For wear under a top coat, crepe de chine might be used in plain color or a print.

Designed only for sizes 14, 16, 18, 20, 32, 34, 36, 38 and 40. Size 14 requires 3¼ yards of 36-inch material.

No dressmaking experience is necessary to make this model with our pattern. Yardage for every size, and simple, exact instructions are given.

Send FIFTEEN CENTS (15c) in coins carefully wrapped, or stamps, for each pattern. Be sure to write plainly your NAME, ADDRESS, STYLE NUMBER and SIZE wanted.

Our PATTERN BOOK of NEW SPRING and SUMMER STYLES is FIFTEEN CENTS, but only TEN CENTS when ordered with a pattern. Address all mail and orders to Sun-Telegraph Pattern Department, 243 West Seventeenth street, New York City.

How to Keep Well

By DR. COPELAND

Let Weather Decide Dress for Baby

I AM writing this on a railway train with snow all around and the therometer standing below zero. The sun is bright but it fails to melt the sparkling snow a single particle.

DR. COPELAND

But by the time this article reaches the public it will be springtime in parts of our country and approaching it in others. It will appear at a season when the young mother must exercise unusual care in watching over the welfare of her baby.

It is puzzling to know just how to dress the youngster on these first warm days. Perhaps one day will be cold and windy, raw indeed. The next may be bright and almost balmy. What should be done about the outer garments?

A baby ought to be out-of-doors three or four hours every day when it does not rain or snow. But of course there are two periods, morning and afternoon outings, so the mother does not get far from home. In the event of a sudden change in weather, it will be possible to get into the house almost immediately.

There are certain devices which every home where a baby is, should never be without. There should be a set of scales and at least one thermometer, one outside the window where it will be as a guide to the mother. By consulting the thermometer she will know how warmly the baby should be dressed.

May I say in passing that rain does not go away with the importance of an improvised outing. The infant should be wrapped up and placed in its carriage which is drawn up in front of an open window.

It is a mistake to dress the baby so warmly that it perspires. To do so is to invite trouble, the least form of which is chafing and chapping of the skin. Dampness of the intimate garments may result in a cold and that, in turn, might be the beginning of bronchitis or pneumonia.

I know what sacrifices are required to purchase the elaborate wardrobe a baby must have if it is to be protected properly during the changeable weather of springtime. But it is not safe to depend on one weight of outside clothing. There must be lighter garments as well as heavy ones.

It is important to keep in mind that the warm sun will make up in milder weather for what the heavy cloak and sweater garments do for the child on cold days. By exercising common sense in the dressing, the helpless infant will be spared much suffering. More than this, it may be spared serious illness.

Perhaps some of this advice might well be followed by grown-ups as well. There is a lot of recklessness in our manner of dressing. We think too much about style and convention in our choice of garments.

Of course I am not unmindful of necessity, too. It is not everybody who can afford to have several weights of overcoats or cloaks. But when it comes to the baby, every family is willing to make sacrifices to supply what is needed. That is why I venture to urge that there be such a modest assortment of out-of-door clothing that the dress may be suited to the temperature.

Answers to Health Queries

A. B. C. Q.—What do you advise for hives?

A.—This may be due to some food poisoning, constipation or a nervous condition.

* * *

M. M. F. Q.—Will a blood test prove the parentage of a child?

A.—There is no way by which the parentage of a child can be definitely determined.

(Copyright, 1930, Newspaper Feature Service, Inc.)

Horoscopes

Sunday, March 23

SUNDAY'S horoscope may not be read as a propitious one. There may be delays, setbacks and disappointments as well as personal anxiety and unpleasantness. The mental attitude may be morose and dejected.

Those whose birthday it is may have a year calling for fortitude, persistency and wise constructive effort, in both business and private affairs.

A child born on this day should be given an education to develop fortitude, determined effort and an optimistic attitude of mind.

Monday, March 24

MONDAY'S astrological forecast shows very lively progressive conditions with some auguries of the unusual or unplanned. All literary pursuits and kindred business, as well as employment, are under very encouraging prospects.

Those whose birthday it is may expect a year of activity and progress, especially if in employment or engaged in literary or kindred occupations.

ROUND TABLE OF BUSINESS

Supper Dancing Nightly in
...PIRATE HALL...
HOTEL WILLIAM PENN
TOM GERUN
and his Brunswick Recording Band

ALLEGHENY EQUIPMENT CORPORATION
CONSTRUCTION EQUIPMENT
New and Rebuilt—For Sale or Rent
GRANT BUILDING PITTSBURGH, PA
WAREHOUSE, ASPINWALL, PA
GRANT 1122

BUSINESS FURNITURE COMPANY
HOMER NEELY, President
BANK AND OFFICE EQUIPMENT
WOOD AND STEEL
859 LIBERTY AVENUE ATLANTIC 5677

Allegheny County Memorial Park
"Where the Memory of Beautiful Lives Will Be Kept Beautiful—Always"
Every day increasing numbers of Pittsburgh's residents are purchasing lots—either on the "Before Need" plan—or—as investment.
Ask for Details of Our Plan.
Executive Offices—LAW & FINANCE BLDG.
ATlantic 9847

ARCHITECTS & BUILDERS
FREE—EXHIBIT—PERMANENT
A Modern Display of Materials and Appliances
A Show Room for Distributors and Sales Agents
A Meeting Place for Architects, Builders and Clients
ATLANTIC 7551
514 SEVENTH AVENUE . . . PITTSBURGH, PA.

A Home-Owned, Home-Controlled Company
The KNIGHTS LIFE INSURANCE COMPANY OF AMERICA
With An Atmosphere of Success, Stability and Leadership
FIFTH AND LIBERTY

The Vang Construction Co.
Pittsburgh, Pa., and Cumberland, Md.
Specializing in Railroad and Bridge Construction and Pneumatic Caisson Work
Quality and Responsibility

SCHENLEY APTS.
Finest Residential Group in Pittsburgh
A Few Choice Apartments Will Be Open for Lease May 1st
WE OFFER *SERVICE* AND EMPLOY 125 PEOPLE FOR THAT PURPOSE
CALL 5800 MAYFLOWER

ALLEGHENY COUNTY
'Public Improvements Promote Progress'
Convinced that public improvements exert an important influence upon the progress of any community, the Board of County Commissioners of Allegheny County on January 1, 1924, initiated a program of major public works, many of which are already effectively serving the citizens, while others of vital importance are being rapidly brought to completion.
The Landscape Section of the Bureau of Roads was recently established for the purpose of beautifying by suitable landscaping the roadsides of the Allegheny County Highway System. The full advantages of this work will not be realized for a number of years, due to our very extensive road mileage and also because it takes years for small saplings to acquire maturity. In addition to improving and beautifying our highway system, planting shrubs will also prevent the washings and scourings of embankments by heavy rainfall and should consequently reduce road maintenance expenses.
BOARD OF COUNTY COMMISSIONERS,
JOSEPH G. ARMSTRONG, Chairman;
E. V. BABCOCK—C. C. McGOVERN.

RETAIL TRADE CONTINUES SLOW

Spring Weather Needed To Stimulate Demand; Building Outlook Good

The general business situation has not changed during the past week, according to R. G. Dun & Co.'s Weekly Review. Trade still continues below the seasonal average and considerable unemployment is in evidence. Settled spring weather is needed to quicken demand for seasonal merchandise and to stimulate construction work, of which there is quite a large amount in prospect. Retail trade continues quiet, and jobbers of men's and women's wearing apparel, dry goods and shoes report business still slow, although a slight improvement is noted. Sales of jewelry are somewhat better, although still lower than a year ago.

The movement of automobiles is still considerably below normal, being estimated at about 26 per cent below the first quarter of 1929. Building permits thus far this year have been much lower than for the same period of last year, although a number of large projects are expected to be started shortly and considerable public work will also be undertaken this year which will help the sale of lumber and other building supplies. The movement of groceries and provisions continues below normal with prices averaging lower than at any time since the war.

INDUSTRIAL ACTIVITY

Industrial operations appear to be averaging slightly lower, with steel mills at about 74 per cent. Production of window glass continues at a low rate with practically no improvement in demand and prices unsettled. Production of plate glass is below the high average of a year ago, due principally to a much lighter demand from the automobile industry.

Manufacturers of electrical equipment are maintaining operations at a very fair rate, while producers of sanitary equipment, plumbing supplies, and radiator equipment report business quiet. Some increase is noted in crude oil production, although further efforts are being made to reduce the output.

COAL OUTPUT OFF

Production of bituminous coal shows a slight reduction, with demand very quiet, and prices continuing low and unsatisfactory to the producers. Western Pennsylvania grades of run of mine coal are quoted per net ton at mines, as follows—steam coal, $1.25 to $1.75; gas coal, $1.65 to $1.75; coking coal, $1.30 to $1.75; steam slack, 80 cents to 90 cents and gas slack $1.00 to $1.10.

OFFERING NEW TYPES OF SERVICE

AMBASSADOR APARTMENT BUILDING, LOCATED AT 4733 CENTER AVENUE, BELLEFIELD

WARD COMPANY MERGED

The Hunter Machinery Company, one of the largest distributors of construction equipment in the United States, with plants at Milwaukee, Detroit and Grand Rapids, has purchased the Ward Equipment Company, 6617 Hamilton avenue, Pittsburgh, and has completed a merger into a new corporation known as the Hunter Machinery Company of Delaware.

This company has been the exclusive distributor for many well known manufacturers in Wisconsin and Michigan for many years, including the Blaw Knox Company, Chain Belt Company, Clyde Iron Works and 35 other manufacturers. The Hunter Machinery Company owns its own land and buildings at each point, including offices, display rooms, shops, parts rooms and storage buildings. It owns and carries a huge stock of new and rental machinery and parts. Sales run between $3,000,000 and $4,000,000 a year. Capital is over $1,000,000.

A group of young Pittsburgh men is connected with the company.

CONTAINS 71 APARTMENTS

The Ambassador Corporation, operating the Ambassador Apartments at 4733 Center avenue, is making every effort to add to the usual service which people expect in modern apartment buildings. One of the unique services is the repairing of furniture which may become broken or damaged in its use around the apartments. This service is gratis to the tenants.

The building was recently completed and is of two-tone brick, tan and buff, trimmed in gray Indiana limestone. It contains 71 apartments of two and three rooms which rent for $80 to $130 a month. The kitchens are furnished with domestic science units and are finished in green. The baths are modern both in equipment and finish. A 60-car garage is operated in connection with the building.

Subsidiary Formed By Aircraft Corp.

NEW YORK, March 22.—Consolidated Aircraft Corporation has organized under laws of Canada, the Fleet Aircraft of Canada, Ltd., as the Canadian subsidiary. Construction of Canadian plants at Fort Erie, Ontario, is under way and contracts call for occupancy by May 1.

Oil Well Shows Gain In Earnings

By GEORGE H. SNYDER.

IN spite of the large write-offs made by Oil Well Supply Company, the annual report indicated that the company has made substantial progress towards re-establishing its operations on a satisfactory basis.

Net profit for 1929 of $1,072,491, after charging off depreciation and making provision for bad debts and obsolete stock, was equivalent to $1.55 a share on the 389,948 shares of common stock after deducting preferred dividends. This was the largest profit in three years. It compared with $278,828 or $4.26 a share on the 7 per cent preferred stock in 1928 and with $490,505 or 5 cents a share on the common in 1927.

The charges for bad debts and obsolete stock made against 1929 earnings amounted to $708,741.

House Cleaning Continued

BESIDES the write-offs made against the year's operations the company charged $3,525,516 against surplus as a provision for bad debts, customers' claims and obsolescence. This item represents deductions which the present management believes should have been made against earnings of formr years. During the past two years the company has made widespread changes in its operating policies. The new management has taken drastic steps to eliminate all doubtful assets from the balance sheet and has put accounting systems in operation which should prevent the necessity of making such large charges in the future.

To further eliminate all doubtful values $710,000 in addition was deducted from surplus to reduce the estimated realizable value of real estate and equipment which is being held for sale. Another provision of $193,523 was made to reduce securities owned to the estimated marked value.

Book Value $31.50

IN all Oil Well Supply charged $4,429,039 from surplus in addition to the amounts deducted from the year's earnings. After paying preferred dividends total surplus was reduced from $6,471,641 at the close of 1928 to $2,718,252 at the end of 1929. Even after this reduction the book value of the common stock was in excess of $31.50 a share.

The past year was the second in which Oil Well has made widespread adjustments in the book values of its assets. At the close of 1928 $2,195,482 was written off for similar reasons to those given in the report just made public.

Acquired Wilson-Snyder

ONE of the outstanding developments in 1929 was the acquisition of the Wilson-Snyder Manufacturing Company of Braddock, Pa. This company manufactures slush pumps used in rotary drilling, hot oil pumps for refineries, oil pipe line pumps and Erie Ball engines. The organization proved to be very profitable last year and extended Oil Well Supply's line to include refinery equipment.

In order to obtain greater efficiency and to reduce general operating expenses, the engineering, purchasing and other closely allied office departments were moved to Oil City, Pa. This reduced the amount of office space required by the company in downtown Pittsburgh.

The only funded debt outstanding is an issue of $850,000 of Wilson-Snyder debenture 6s which mature serially to 1941. There is also an issue of $100,000 of Wilson-Snyder 7 per cent preferred outstanding in addition to $9,748,700 of Oil Well 7 per cent cumulative preferred stock.

Current assets on December 31, 1929, amounted to $19,925,146 against current liabilities of $5,940,500. Cash amounted to $2,824,611. Physical properties were carried at $6,502,618. Total assets were $27,287,436.

BUILDING TRADE ON UPSWING

NEW YORK, March 22.—Reflectors of basic industrial activity in the United States continue to give evidence that business is marking time, but in a few weeks is likely to fall in and catch on to the more lively rhythm of spring, says The Business Week, in its report covering the week ending today.

Steel activity continues to cool off, and carloadings are not picking up fast enough to warm up the rails or the earnings reports of the railroads. Nor, judging by bank debit figures, has there yet been enough vigorous exercise in writing of checks to stir up much faster circulation of money outside stock-trading centers. And for those who haven't check books the increase in employment is still too slight to afford much exercise and stimulate any great appetite for goods.

But building is definitely on the upswing, and open weather will bring increased opportunities for outdoor work and greater demands upon many lines of industry. Federal and local governments are clearly working in close harmony to push public work, which is already at the highest level in years. With commodity prices evidently nearing their bottom, the wholesale dollar nearly 10 cents above par, and money offered for a song, it should not be long before business generally will feel inclined to take a chance and join in the more cheerful chorus which the stock market is leading.

When you look for a place to live, let the Classified Ads tell you of the best places—apartments, houses, rooms—in the city.

EVERY third person in the United States over 65 years old is dependent. Put your money in trust and avoid probable misery in old age.
Free booklet on problems of your estate.
We welcome the opportunity to serve you.
Capital and Surplus $60,000,000.00
THE UNION TRUST COMPANY OF PITTSBURGH
Fifth, Grant, Oliver and William Penn Place

REDUCED RATES for cross country trips at any time anywhere there is air. Hops, $5, $5, $7.50 for 50-Mile Trip.
FLYING SCHOOL—All students employed during daytime will be given instruction after working hours until dark on weekdays and on Sunday morning.
AERIAL PHOTOGRAPHY SHIPS FOR SALE
PARACHUTE JUMPING—Admission—ayer Field every Sunday and Holiday by King Joe
MAYER AIRCRAFT CORPORATION
Pittsburgh and Bridgeville, Pa.
20 Minutes Drive From Pittsburgh on U. S. Route 19.

KOPPERS BUILDING

PITTSBURGH'S FINEST OFFICES AND STORES
ATLANTIC 6740

New Classes Now Being Formed
Call, Write or Phone for Details
PITTSBURGH SCHOOL of ACCOUNTANCY
Law & Finance Bldg., 429 Fourth Ave.
ATlantic 0923

GO BY MOTOR COACH
Fares from Pittsburgh

	One Way	Round Trip
BALTIMORE, MD.	$8.25	$14.85
Cumberland, Md.	4.00	7.20
Fairmont, W. Va.	2.00	3.60
Frederick, Md.	5.60	10.10
GETTYSBURG, PA.	6.15	11.05
Hagerstown, Md.	5.50	9.90
Morgantown, W. Va.	2.50	4.50
Oakland, Md.	3.80	6.80
Steubenville, O.	2.50	4.50
WASHINGTON, D. C.	7.00	12.60
Washington, Pa.	1.00	1.80
Wheeling, W. Va.	1.50	2.50
Winchester, Va.	6.30	11.35
Clarksburg, W. Va.	3.77	6.40

TERMINAL,
972 Liberty Ave. CO 4107
BLUE RIDGE TRANSPORTATION CO.
WHITE STAR LINES, Inc.
OF THE
WEST PENN MOTOR COACH LINES

The AMBASSADOR

Pittsburgh's Finest Apartment
Two and three-room suites. Every modern convenience for efficient living. Most convenient location in the entire city.
Moderate Rentals
4733 CENTER AVENUE at Millvale
MAyflower 1894

R. D. THOMAS & COMPANY
GENERAL CONTRACTORS
CONCRETE WORK
EXCAVATING
SEWERING AND PAVING
7121 JENKINS ARCADE
PITTSBURGH, PA.

M. O'HERRON COMPANY
GENERAL CONTRACTORS
First and McKean Streets, South Side, Pittsburgh, Pa.
PHONE HEMLOCK 2563—2564

MILK AND ICE CREAM OF SUPERIOR QUALITY
LIBERTY DAIRY PRODUCTS CORPORATION
Main Office: Forbes Street at Sixth Avenue
Call Grant 6900 *Pittsburgh, Pa.*

THE PENN MUTUAL
LIFE INSURANCE COMPANY
"AN AGENCY OF TRAINED MEN"
CLARK BUILDING PITTSBURGH, PA.

HARRISON CONSTRUCTION CO.,
INCORPORATED
GENERAL CONTRACTORS
2101 Sidney Street, South Side, Pittsburgh, Pa.
STREET PAVING, ROAD BUILDING, CONCRETE CONSTRUCTION EXCAVATING, SEWERING.
PHONE HEMLOCK 4012

BENOLITE VARNISH COMPANY
MANUFACTURERS OF
INSULATING VARNISHES and COMPOUNDS BENOLITE PROTECTIVE COATINGS
Factory MANOR, PA. Koppers Building PITTSBURGH, PA

GRant 5730
Liberty Show Printing Co.
Window Trims
Cloth and Fibre Signs

Young Men—
Do you want to get into an uncrowded profession that pays big money and offers real opportunity? Then get into drafting—The basis of all engineering.
We give you specialized individual training on actual work—qualify you to hold a real drafting position—not just a beginner's job. A NEW and a BIG opportunity for you. Don't pass it up.
START NOW
Day or Evening Courses.
Visit the school or write
NATIONAL INSTITUTE OF DRAFTING
"A Recognized School"
711 Clark Bldg., 7th & Liberty
Open Daily 9 A. M. to 9 P. M.

SCHOOL OF BUSINESS
Day and Evening Sessions
Send for Booklet, "Education Today"
NON-SECTARIAN PITTSBURGH ACADEMY FOUNDED 1868
CO-EDUCATIONAL
531 Wood St.—Atlantic 6757

BUILDING THE HEALTH OF THE NATION
Modern Business Demands the Worker, the Executive and the Professional Man Keep Fit
ACIDINE
Manufactured by
HEALTH LABORATORIES, INC.
PITTSBURGH, PA.
KEEPS YOU FIT

ROUND TABLE OF BUSINESS

STEEL TRADE TURNS FOR BETTER

Unseasonable Decrease In Demand Ended; Buying Rate To Gain

By B. E. V. LUTY

Perhaps in celebration of the advent of spring the steel trade has shown a favorable turn this week. An actual upturn in the volume of demand is not yet definitely visible, but the curious, because unseasonable, decrease in demand that continued since the fore part of February seems clearly to have ended.

The volume of demand from week to week cannot be precisely measured but as buying is nearly all for very quick shipment it comes out promptly in the rate of steel ingot production, which reached a high point at the middle of February at fully 85 per cent of present capacity while the rate in the last week has been 76 to 77 per cent, representing a total drop of about 10 per cent in the tonnage, averaging 2 per cent a week for the five weeks, but the decrease in the last week has been trifling, some districts fully holding their rate. No increase is to be expected until there is a definite increase in buying, which is reasonably and naturally predicted in many quarters on the ground of seasonal increase in requirements as the favorable time for outdoor work has been reached.

LOCALS AT 65 PER CENT

Each of the two largest interests in the Pittsburgh district is understood to be running at 65 per cent on the basis of ordinary finishing capacity. Ingot production would be at a higher percentage since there is always, and properly, an excess of steel finishing capacity over steel making capacity. Production of standard rails in the district is now up to a full rate and that is the case also in the Chicago district.

Fabricated structural steel lettings as currently reported in the trade since the first of the year have been showing slight decreases from one year and two years ago. The official monthly reports are of opposite tenor, for with 252,000 tons reported for January and 292,000 tons just reported for February there is a slight gain over the same months of last year and 15 per cent gain over 1928. Perhaps the showing is not entirely conclusive, however, as the February returns were not complete. It is quite certain there has been nothing like a material decrease, which is remarkable considering the common talk. An item in this connection is that fabricated work for months past has run chiefly to large jobs. The small fabricating shops have not been well supplied with work and too much attention has probably been paid to this. The industry as a whole entered the year with about five months of work, at a high rate, on books, and as shipments in January and February, computed at 548,000 tons, exceeded bookings by only 4,000 tons, there is as good an order book now as at the beginning of the year.

AUTO PRODUCTION

February automobile production as officially reported is 5 per cent under the preliminary statement of early this month, cars and trucks, United States and Canada, totaling 339,510, according to the official report. This is 20 per cent over January and 32 per cent under February of last year, while it is less than 2 per cent under the average of February in the five years preceding. A fairly promising pace of revival is shown by the bare figures, but conditions are not really as favorable as thus indicated for two reasons, because this month has not been showing normal gain over February and because production is chiefly of light cars, thus not supplying steel tonnage in keeping with the statistics of number of units made.

The finished steel price situation leaves not a little to be desired. While there have been no outright declines of any consequence in open market quotations in the last 60 days, prices in some lines are not as steady as they were two or three weeks ago, by way of concessions formerly applicable only on very special orders having now a wider application. Also the desired advance in black and galvanized sheets for second quarter delivery has not eventuated. Some contracts have been made at the advanced figures, but such contracts are not effective in drawing out specifications when the general market has not responded.

SPECIALIZING IN SMALL LOANS

INTERIOR OF THE OFFICES OF THE PITTSBURGH THRIFT CORPORATION, DIAMOND STREET

By-Product Coke Output Up In February

Due largely to an improvement in the iron and steel industry, the daily rate of by-product coke production showed further signs of recovery during February. Beehive production, on the other hand, failed to reflect the improved conditions and remained practically unchanged at the low level reached in January.

The total quantity of by-product coke produced in February amounted to 4,004,217 tons, a daily average of 143,000 tons. Although this was somewhat less than in the corresponding month of last year, the decrease was entirely accounted for by the furnace plants, the production at merchant plants being 4.5 per cent greater than in February, 1929. In comparison with the previous month the daily rate of by-product coke production in February shows an increase of 5.7 per cent.

TUBE COMPANY ON FULL TIME

AMBRIDGE, Pa., March 22.—The Central Tube Company has resumed in full after several months' part-time operation.

Orders received will maintain the plant at full speed for several weeks, it is said.

Ford By-Products Business Is Higher

DETROIT, March 22.—Sales of by-products business of Ford Motor Company during 1929 were $19,344,773, compared with $16,774,672 in 1928, an increase of $2,570,100. In addition to sales, by-products valued at several million dollars were used in the company's own manufacturing processes, officials stated.

GLASS MARKET IMPROVES

The American Glass Review says:

While comparative seasonal quiet still prevails in the window glass market, the demand this week evidenced some improvement. The new business being placed includes relatively few large orders, however, and is confined almost wholly to the early and immediate needs of the jobbing trade. Not only were orders in some larger volume, but a sizeable increase in inquiries, always a favorable sign, was reported by several leading factors.

Production of this commodity continues at virtually the same low levels as for some weeks past and the total output of the factories during March is likely to run slightly less than 500,000 boxes. Both output and distribution of window glass in the initial quarter of the year will run well below that of the corresponding period of 1929. While indications now appear more favorable for increased activities during the coming quarter, it is problematical as to whether the business to be booked by both the manufacturers and distributing trade will equal the volume for the second quarter of last year.

Demand for plate glass is likewise seasonably quiet, especially so as contrasted with the record volume of this time a year ago. With indications pointing to greater activity the coming month in the automobile industry, the demand for this product should show an early improvement, however. Despite the lessened demand the plate glass market is holding steady, with the price situation in this branch much better than in the window glass section of the flat glass trade.

Miller-Goodrich Merger Opposed

AKRON, O., March 22.—C. Ewart, owner of 75 shares of Miller Rubber Company preferred stock, has filed a petition for an injunction to prevent the sale of Miller Rubber Company to the B. F. Goodrich Company through an exchange of securities.

Ewart claims that the preferred certificates provide that in event of sale of the Miller company the preferred stock is to be paid in full. He asks that all action taken by Miller and Goodrich directors and stockholders for consummation of sale be vacated and set aside.

LOWER RATES OFFERED

The Pittsburgh thrift plan of small loans was devised to make payment easy from small to average incomes. It includes three different methods of loan, so that any borrower may find a plan adapted to his particular needs and circumstances. Each method carries a lower interest charge than any similar method used by other loan companies. Up to $300 may be loaned.

If the customer can put up, as collateral, bonds or stock in any well-rated company, he can borrow on his own signature. He need not own real estate, and no indorsers are required. This class of loan was devised especially for small investors, who through this plan are enabled to acquire valuable securities easily and conveniently. By the investment loan plan, if all payments are made promptly, $100, repayable in 10 monthly installments, costs only $8.25; repayable in 15 monthly installments, $12; and, repayable in 20 monthly installments, $15.80.

The borrower receives all dividends paid on the pledged securities.

Loans where furniture is pledged are made for periods of 10 and 20 months. The customer pays the principal back in 10 or 20 equal instalments, with interest on unpaid balances. Large cash discounts, deducted at time of payment, are allowed for punctual payment. Under this plan, if all payments are made on due date, a $100 loan, repayable in 10 monthly instalments, costs $12.35; repayable in 20 monthly instalments, $23.55.

In any of these classes, when the loan is made, the borrower receives the entire amount of his loan, without any deductions or discounts whatsoever.

WEST. ELECTRIC INVESTMENTS INCREASE

Holdings Of Associated Companies Increased 200 Per Cent; Report Shows

NEW YORK, March 22.—Aside from establishment of new records for orders booked, sales billed and net income last year, perhaps the most important accomplishment by Westinghouse Electric and Manufacturing Company, from the standpoint of finances, was the increase of more than 200 per cent in stock holdings in associated companies. Totaling $26,115,844 at the end of 1929, such investments showed a gain of $18,107,709 over a year earlier.

Principal increases in these investments during 1929 were its 20 per cent stock interest in the RCA Victor Company, Inc., and in the RCA Radiotron Company, Inc., both of which were organized late last year. Westinghouse also participated in the financing of General Motors Radio Corporation by purchasing an interest in the latter's capital stock.

RADIO POLICIES

The formation of the RCA companies was brought about with a view to unifying the manufacture and sale of radio receiving sets and radio tubes. These companies took over certain properties, patents and assets formerly owned by Westinghouse and associated companies. The effect of this change on Westinghouse's operations will be to remove from its operating statement the income and expense incidental to the manufacture of radio appliances, and to substitute therefore additional income from investments.

Another feature in the rearrangement of the radio business will be the entrance of Westinghouse this year in the marketing of Westinghouse radio receiving sets which will be manufactured by the RCA Victor Company, Inc.

FOREIGN INVESTMENTS

Other changes were made also in foreign investments last year, the Westinghouse Electric International Company purchasing minority interests in certain companies in France and Italy engaged in the manufacture of electrical apparatus. In addition to income from these investments, Westinghouse also will receive license fees for use of its patents and for furnishing technical information. In each case a minimum payment is required in the arrangement.

Westinghouse Electric Company of Japan, a selling organization, is being liquidated and a license agreement has been consummated with Japanese interests who will act as import distributors for Westinghouse products in Japanese territory. This agreement extends over a period of years and provides for payment of annual fees to Westinghouse Electric International Company.

Superintendent

WILLIAM S. LEY

SHOWS RAPID GROWTH

William S. Ley, superintendent of agencies for the Knights Life Insurance Company, brought a tour of visits to the organization's district offices to a close at a joint meeting of all of the superintendents, assistant superintendents and agents at a meeting last Saturday.

Knights Life on March 17, 1917, issued Policy No. 1 in the industrial department, and, in the fall of 1918, broadened its field of activities by issuing also ordinary life insurance policies on the annual, semi-annual and quarterly payment basis.

The remarkable record achieved since 1917, by this company is one that has not been surpassed by any other insurance company in the country.

This well known Pittsburgh company has grown from a capital and surplus of less than $250,000 in January, 1917, to an institution having assets of over $3,500,000.

Use Neville Poco-Mixed Coke

Phone your dealer and tell him you want to try this better Coke. It is clean and odorless, gives intense heat and leaves very little ash.

If your dealer can't supply you promptly phone our city office—ATlantic 2200.

Davison Coke & Iron Co.

Oliver Bldg. Plant, Neville Island

CHARLES B. HORTON AGENCY

Standard Life Insurance Company of America

"Life Insurance Your Safest Investment"

Standard Life Bldg. COurt 0272 Pittsburgh, Pa.

EQUIPPED

To execute the orders of our customers in any financial market of the United States or Canada.

Private Wire Connections from Coast to Coast

A. E. Masten & Co.

Established 1891

323 Fourth Ave., COurt 8900
204 Koppers Bldg., GRant 5300
Pittsburgh, Pa.

Members NEW YORK STOCK EXCHANGE PITTSBURGH STOCK EXCHANGE CHICAGO BOARD OF TRADE NEW YORK CURB MARKET (Associate)

MELLON LETTER OF CREDIT—

A World-Wide Bank Account.

MELLON NATIONAL BANK

Foreign Bureau

WHEN IN NEW YORK

Our new uptown office in the General Motors Building, 1175 Broadway, will be found conveniently located.

C. D. HALSEY & CO.

ESTABLISHED 1894
MEMBER
New York Stock Exchange — Pittsburgh Stock Exchange
New York Curb Market

Oswald & Hess Company, Inc.

Delicious Brand Meat Products
Always Assure Fresh Meats
Pittsburgh Products

IF FIRE INTERRUPTS YOUR BUSINESS PROFITS CEASE OR ARE REDUCED—

BUSINESS INTERRUPTION INDEMNITY AFFORDS COMPLETE PROTECTION AGAINST LOSS

EDWARDS, GEORGE & COMPANY, INC.

INSURANCE
307 Fourth Avenue — Telephone Court 3060
"65 Years Continuous Service"

PITTSBURGH FORGINGS COMPANY

AUTOMOTIVE, RAILROAD, DROP and UPSET FORGINGS
STEEL FREIGHT CARS

Main Office and Works . . . . . Coraopolis, Pa.
Greenville Steel Car Co. . . . . Greenville, Pa.
Riverside Forge & Machine Div. . . . . Jackson, Mich.

MARSHALL BROS. CO.

Passenger and Freight
ELEVATORS

ELECTRIC PUSH-BUTTON ELEVATORS
Equipped with Automatic Leveling Device.
DUMB WAITERS—CABLES—REPAIRS — TIN-CLAD FIRE DOORS
South Twenty-first Street . . . Pittsburgh

Automobiles—Every Description—New Car Condition—Guaranteed—at Used Car Prices!

PIERPOINT MOTOR COMPANY

5001 Baum Blvd., Pittsburgh, Pa. — Mayflower 8100

PHONE ATLANTIC 4328

HALL PRINTING COMPANY

W. L. HALL, Prop.

Loose-Leaf Printing and Ruling a Specialty
MODERN EQUIPMENT
4th Floor, Sun-Telegraph Bldg., Pittsburgh, Pa.

New Health Features at the
PITTSBURGH NATATORIUM

ULTRA VIOLET SUN RAY BATHS
ORDER YOUR SUNSHINE A LA CARTE
540 DUQUESNE WAY, NEAR SIXTH ST. — Phone Grant 9070

AMERICAN REDUCTION CO.

1942 Forbes St. Tel. Grant 0503
Pittsburgh

CHARACTER LOANS

AN UNUSUAL SERVICE
For small borrowers who want fair treatment
PITTSBURGH THRIFT CORPORATION
Telephone Atlantic A102 A103
514 DIAMOND ST. — PITTSBURGH, PA.

SALES—SERVICE—RENTALS

HUNTER MACHINERY COMPANY

DETROIT—GRAND RAPIDS—MILWAUKEE
ANNOUNCE PURCHASE OF THE WARD EQUIPMENT CO.
OF
6617 HAMILTON AVE., PITTSBURGH.
CONSTRUCTION EQUIPMENT
Large Stocks, Service Shop, Mechanics and Parts
By
the Largest Firm of Its Kind in the U. S.

art

Art Study for beginners. Advertising Illustration, two-year course. Fashion Drawing or Interior Decoration, one-year course. Also three evenings weekly, Saturday mornings and afternoons. Our graduates' success your guarantee. Call or write for Bulletin.

THE ART INSTITUTE of Pittsburgh

545 Sixth Avenue, at Fifth

No Collection . . . No Charge
A Fact, Not a Slogan

Creditors' Service Bureau, Inc.

300 Law-Bulletin Building — PITTSBURGH, PA. — COURT 0341

RIBBED STEELTEX LATH . . . FOR PLASTER

. . . easily applied

BUILDS LIFETIME WALLS AND CEILINGS

Ribbed STEELTEX, for plaster, insulates against heat and cold . . . minimizes plaster cracking hazards . . . strengthens the framework . . . retards sound . . . moderate in cost.

Get the facts . . . write for FREE descriptive literature.

NATIONAL STEEL FABRIC COMPANY

Union Trust Building — Subsidiary of Pittsburgh Steel Co. — Pittsburgh, Pa., U.S.A.

PITTSBURGH STEEL CO.

To Make Pittsburgh An Aviation Center

Pittsburgh Aviation Industries Corporation

724 OLIVER BLDG. Atlantic 0816

American Tar Products Company

KOPPERS BUILDING, PITTSBURGH, PA.
TAR PRODUCTS OF EVERY DESCRIPTION, INCLUDING
TARMAC ROAD TARS—ATF ROOFS—CREOSOTE OILS—ROOF CEMENT
WOOD PRESERVER—ROOFING PITCH AND FELT

ALLEGHENY GARBAGE CO.

"We Bolt and Rivet the World Together"

PITTSBURGH SCREW & BOLT CORPORATION

Largest Manufacturers in the World of Bolts, Nuts, Rivets, Foundation Rods, etc.

. . . PITTSBURGH . . .
Chicago — New York

SPANG, CHALFANT & CO., Inc.

CLARK BUILDING
PITTSBURGH, PA.

SPANG — WELDED PIPE — Welded Pipe Mills — Sharpsburg, Pa.—Etna, Pa.

STANDARD — SEAMLESS PIPE — Seamless Pipe Mills — Ambridge, Pa.

VISIT PITTSBURGH'S POWER PLANTS

YOU are invited to visit two of the greatest power generating stations in the world, the Colfax and Brunot Island plants. There you may see the mammoth electric generators and the development of electricity from coal to current.

The Allegheny County Steam Heating Company's monster plant, the Stanwix plant, is also open for your inspection.

Duquesne Light Co.

Card of admission may be had from the Central Office, 435 Sixth Avenue

NEW YORK CLOSE WITH NET CHANGES

SATURDAY, MARCH 22, 1930

‡Indicates actual number of shares sold. All other sales figures are in hundreds of shares (00 omitted.) Closing prices in this table. Volume of sales computed to 11:10 a. m.

1930 High	1930 Low	Stocks and Rate $ (An Div)	Sales	High	Low	Close	Net Chge
		—A—A—A—A—					
34	22	Abitibi Pow & Paper	4	34	32½	33½	+ ½
85¾	64½	Do pfd 6		85¾	83¾	83¾	1½
34¾	28¾	Adams Express 1 60	12	33¾	32¾	32¾	0
89	85¼	Do pfd 5		89	89	89	
28½	23	Adam Millis 1	6	28½	27½	27½	— ¾
23¾	11½	Advance Rumely		17½	17½	17½	0
41½	22	Do pfd		35½	35½	35½	— ½
¾	½	Ahumada Lead		¾	¾	¾	— ¼
141½	118¾	Air Reduction 3	4	139	137¾	139	— ½
35¾	21¾	Air Way Elec Ap 1 60	31	35½	34½	34½	+ ¾
2½	1¼	Ajax Rubber	3	2¼	2½	2½	+ ¼
9	7	Alaska Juneau	41	8	7¾	8	+ ¼
15¾	8½	Albany Perf Wrap Pap	3	14½	13½	13½	0
34½	23¾	Alleghany Corp	78	31½	31¼	31¼	— ¼
292½	255¾	Allied Chem & Dye 6a	3	288	282	282	—6
68	49½	Allis-Chalmers 3	9	65¼	64	64½	— ½
23¾	18	Amerada Corp 2		23½	23	23¼	+ ¼
9	6¾	American Agri Chem	1	8	7½	7½	0
35¾	26¾	Do pfd	1	32¾	32¾	32¾	+1½
93½	77	American Bk Note 2	6	93¾	91½	92	0
12	7	American Beet Sugar		8½	8½	8½	— ½
54¾	46¾	Amer Brake Shoe 2 40	1	53½	53¾	53¾	+ ¼
17½	8½	American Brown Bov	6	15	14¾	14¾	— ¼
150½	116¾	American Can 4	7	148¾	143	146¾	—2½
84½	65½	Amer Car & Fdy 6	9	67	66	66	—3
99	75¾	American Chain pfd 7	1	99	99	99	+ ½
32½	19½	Amer Com Alcoh 1 60a	1	21¾	21½	21½	0
29¾	23¾	American Ecuad Til 2	1	28¾	28¾	28¾	+ ¼
50	35	American Europ Sec	1	47¾	47¾	47¾	+ ¾
101½	82¾	American & For Pow	14	89	86	87½	—1¾
110½	107	Do pfd 7		110	110	110	— ½
32½	19¾	American Haw Steam 2	3	32	31¼	32	+1
69¾	55¾	Amer Home Prod 4 20	1	67½	67	67	— ¼
40½	35½	American Ice 4b	10	40½	39	40½	+1¾
51¾	35¾	Amer Internat 2a	6	48¾	46¾	46¾	—1¾
3	2	American-La France	1	2¼	2¼	2¼	0
105	83	American Locomotive 8	9	84¾	83	83	—2
115¾	111½	Do pfd 7	1	112½	112½	112½	— 1
268½	210	Amer Mach Fdy 7b	2	250½	250½	250½	—4½
51½	44	American Metal 3	5	47½	45¾	46	+1½
1	½	American Piano	7	¾	¾	¾	0
118¾	77	Amer Pow & Light 1a	4	111¾	109¾	109¾	—1¾
85	75	Do 5% pfd 5½	1	85	85	85	
106½	100	Do 6% pfd 6	1	106½	106½	106½	0
38	30½	Amer Rad&Stand S 1 50	28	37	35¾	36	— ¾
34½	20¾	American Republics	6	33¾	31½	31½	—2
100¾	80½	Amer Roll Mills 2	2	94½	93	93	—1¾
26½	17¾	American Seating 3	1	21¾	21¾	21¾	— ¼
2½	1¼	American Ship & Com		1½	1½	1½	— ¼
78¾	70	Amer Smelt & Ref 4	5	75	74½	74½	+ ¼
43¾	42¼	American Snuff 3	1	42¾	42¾	42¾	+ ¼
52¾	44½	American Steel Fdy 3	3	50¾	49	50¾	—1
69	60½	American Sug Ref 5	2	67¾	66¾	66¾	—1
111	104¾	Do pfd 7	1	108	108	108	+ ½
26½	15½	Amer Sumatra Tob 3	2	17¼	17	17	+ ½
248½	216	American Tel & Tel 9	19	248¾	244	244¾	—2½
243¾	197	American Tobacco 6	1	232	230	230	—1¾
246¾	197	Do B 6	87	236¾	231½	231½	—2½
112¾	88½	Amer Water Works 1a	110	110	108½	108¾	—1¾
20¾	7½	American Woolen					
44½	19¾	Do pfd	2	39¾	39¾	39¾	— ¾
17¾	8½	American Zinc & Lead		14½	14½	14½	0
80¾	69½	Anaconda Copper 7	192	75¾	72	73¾	— ¾
46¾	35	Anchor Cap Corp 2 40	1	46½	44¾	46½	+ ¼
37¾	30¼	Andes Copper 3	1	34	34	34	+ ½
81¾	74¾	Armour of Del pfd 7		74¾	74¾	74¾	
6¾	5¼	Armour of Ill A	9	5½	5½	5½	0
3¾	2¾	Armour of Ill B	5	3	2¾	3	0
64	57½	Armour of Ill pfd 7		57¾	57¾	57¾	— ¾
12¾	6½	Arnold Constable		9¼	9¼	9¼	— ¼
46¾	36¾	Assoc Apparel Ind 4		41¼	41¼	41¼	— ¼
48¾	28	Assoc Dry Goods 2 50	1	42	40½	40½	—1
94¾	85	Do 2nd pfd 7	1	94¾	94¾	94¾	+1¾
240½	219¼	Atchison T & S Fe 10	1	236	236	236	0
175½	168	Atlantic Coast Line 10b		175	175	175	0
49½	36½	Atlantic Refining 2b	88	49	47½	47½	—1
106	81½	Atlas Powder 4	28	106	102½	102½	—2¾
257¾	176½	*Auburn Automobile 4a	4	252½	240½	247	—4¾
10¾	4½	Auto Sales Corp		7½	7½	7½	— ¼
48	37	Autostrop S Ras A 3	2	48	48	48	+ ¾
8¾	4¾	Aviation Corp	25	7½	7¼	7¼	+ ¼
		—B—B—B—B—					
38	30¾	Baldwin Locomo 1.75	2	34¾	34	34¾	0
120¾	115	Baltimore & Ohio 7		120	119¾	119¾	—1
78¾	63	Bangr & Aroostook 3 50	1	78¾	78¾	78¾	— ¾
28¾	20½	Barnsdall Corp A 2	62	28¾	27¾	28	— ¾
16¾	13	Beacon Oil Co	1	16	16	16	—1
70	60½	Beech-Nut Packing 3		62¾	62¾	62¾	
47¾	32¾	Bendix Aviation 2	6	47½	46¾	46¾	— ¾
43¾	31¾	Best & Co 2		41½	41½	41½	— ¼
105¾	91	Bethlehem Steel 6	40	104½	102¾	103	—1
134	122¼	Do 7% pfd 7	2	134	134	134	+1
59¾	47½	Bohn Alumn & Brass 3	6	59¾	58¾	58¾	— ¾
74¾	60½	Borden Co 3a	6	73¾	73¾	73¾	+ ¼
47½	32¾	Borg Warner 4	6	46¾	45¾	45¾	— ½
112	99	Boston & Maine R R	3	108	108	108	
18¾	13½	Briggs Mfg Co	75	18¾	17¾	17¾	0
2½	1¾	British Emp Steel	1	2	2	2	0
16¼	13	Brockway Mot Truck 3	1	15¾	15¾	15¾	
78¾	63	Brooklyn-Man Tran 4	1	76	75¾	75¾	— ¾
92	84½	Do pfd 6	2	92	92	92	
178¾	131	Brooklyn Union Gas 5	1	169¾	164	164	—3¾
24¾	18¾	Brunswick-Balke Col 3	15	22	20¾	22	0
28¾	14½	Brunswick Terminal	1	19	19	19	— ½
31¾	22¼	Bucyrus & Erie 1	2	31¾	30¾	31½	+ ¾
42½	33¾	Do CV pfd 2 50	1	42½	42½	42½	+ ½
13¾	9¾	Budd Mfg 1	3	12	11½	11½	0
14¾	8½	Budd Wheel 1	30	12½	11¾	12	0
60	29½	Bullard Co 1 60	7	59¾	57½	57½	—1¾
34¾	26¾	Bulova Watch Co 3	4	33¾	33¾	33¾	+ ¾
109	99½	Burn Broth A 8		105	105	105	—1
27	22½	Burn Broth B	1	25	25	25	— ½
51¾	43¾	Burroughs Add Mach 1	7	48¾	47½	47¾	—1¾
48¾	36	Bush Terminal 2½	1	43¾	42¾	42¾	— ¾
3¾	2½	Butte & Superior		2¾	2¾	2¾	0
29¾	16½	Butterick Co	1	26¾	26¾	26¾	— ¾
102	80½	Byers (A M) Co	3	97¾	95½	97	—2¾
		—C—C—C—C—					
77½	66¾	Califor Packing 4	1	73¾	73	73	—1¾
89¾	75	Calum & Arizona 6	4	85¾	81¾	85¾	+1¾
28¾	26¾	Calumet & Hecla 4	2	28¾	28¾	28¾	+1¾
30½	19	Campbel W&C Fdy 2	84	27¾	26	26½	+1¾
75¾	63½	Canada Dry Ging Ale 5	5	74¾	74¾	74½	— ¼
226¾	188	Canadian Pacific 10	6	206¾	206	206	— 1
34¾	27	Cannon Mills 2 80		32¾	32¾	32¾	0
27¾	18½	Capital Administrat		26¾	26¾	26¾	
41	31	Do pfd 3	2	40	40	40	— ½
294½	192¼	Case (JI) Thresh M 6	3	282	274	276¾	—4¾
74¾	64	Cater Tract 2½b	6	74¾	73½	74	+ ½
60	35½	Celotex Co 3	8	53¾	52¾	52¾	—1¾
35¾	30½	Central Alloy Steel 2	3	32¾	31½	31½	+ ½
34¾	31	Do ctfs	2	31¾	31¾	31¾	+ ½
68¾	57¾	Cerro de Pasco Consol 6	2	63½	63	63	+ ½
15	11¾	Certain-Teed Prod	2	13¾	12¾	13¾	+ ½
60	36	Checker Cab Mfg 4 20	49	60	58¾	59	+ ¾
237½	203	Chesapeake & Ohio 10	6	232¾	231½	232¾	— ¾
76¾	68¾	Chesapeake Corp 3		75	74	74	—1¾
6¾	4¼	Chicago & Alton		6¾	6	6¾	0
15¾	12¾	Chicago Great Western	1	14¾	13¾	14	+ ¾
40¾	34	Do pfd	2	39¾	38¾	38¾	— ½
26¾	22¼	Chicago Mil & St Paul	2	23¾	23¾	23¾	+ ½
46¾	39¾	Do pfd	2	41¾	40½	40¾	— ½
89¾	84	Chicago & Northwest 5	5	87	86¾	87	— ¾
36¾	22½	Chicago Pneumatic Tl	3	35¾	34¾	34¾	— ¾
125¾	114	Chicago Rock I & P 7		120½	120	120½	—1¾
110½	107	Do 7% pfd 7		109½	109½	109½	
67¾	57½	Childs Co 2 40	2	64	64	64	0
41¾	33¾	Chrysler Corp 3	83	40½	39¾	40	— ½
49½	40½	City Ice & Fuel 2 40a	3	44¾	44¾	44¾	— ½
10½	7½	City Stores 1	3	7½	7½	7½	0
38¾	33	Clark Equip 2		36½	36½	36½	— ½
41	32	Cluett Peabody 5		39	39	39	+ ½
177	133¾	Coca-Cola 6	4	175	172¼	172¾	—3¾
61	36¾	Colorado Fuel & Iron 2	45	60½	58¾	58¾	—1½
199	169	Columbia Carbon 6b	2	192¾	186	187¾	—4¾
96¾	71¾	Columbia Gas & Elec 2	11	94¾	93	94	— ¾
31¾	24¾	Colum Graph'one 87	27	29¾	28¾	29	+ ½
39½	23¾	Commercial Credit 2	1	38¾	37¾	38¾	— ½
43½	31½	Do A 3	8	43	43	43	0
55	36¾	Com Invest Tr 1 60a	2	51¾	49¾	49¾	—2
34¾	27¾	Commercial Solvents 1	24	33¾	31¾	32	— ¾
19¾	12¾	Comm'wlth & South 60	26	17	16¾	16¾	0
50½	44	Conde Nast Publish 2	2	50¾	49½	50¾	+1¾
19¾	13½	Congoleum Nairn	285	19¾	18¾	19¾	+ ½
58¾	48	Congress Cigar 5¼b	2	58	52¾	58	
27¾	15½	Consol Film Ind 2	6	28¾	23½	24	— ½
28½	18	Do pfd 2		24¾	24¾	24¾	— ½
123¾	96¾	Consol Gas 4	9	121	119¾	120¾	— ¾
103	99	Do pfd 5	2	103	103	103	0
		Consol R R of Cuba					
61¾	49	Do pfd 6	8	59¾	58	59¾	+1¾
2	1	Consol Textile	5	1½	1¼	1¼	— ¼
22¾	12	Container Corp A 1 20		19½	19½	19½	+ ½
8¾	4¼	Container Corp B	1	7	6½	7	0
62¾	39	Contin Baking A	6	43¾	41½	42	—1¾
7¾	5½	Contin Baking B	8	6¾	6	6¾	0
69¾	50½	Contin Can 2 50	5	68¾	67¾	67¾	— ¾
34¾	28	Contin Diamond 3	4	28¾	28¾	28¾	— ¾
71¾	69	Contin Insurance 2 40		69	68¾	68¾	— ¾
8¾	5¾	Contin Motors 80	5	7	6¾	7	0
26¾	19½	Contin Oil	18	26½	25¾	26	— ½
38¾	27¾	Contin Shares 1	3	35½	35¾	35¾	— ½
99½	87½	Corn Prod Ref 2¾b	3	97¾	95¾	96	—1½
32	24¼	Coty Co 3a	1	30¾	29¾	29¾	+ ½
35¾	25½	Cream of Wheat 2	7	34¾	34¾	34¾	+ ¾
29¾	9	Cres Carpet	2	21¾	20	20	+1
22	10½	Crosley Radio 1	1	18	18	18	+ ¾
57¾	48	Crown Cork & Seal	2	56¾	55	56	— ¾
92½	84¼	Crucible Steel 5a	1	90¾	90¾	90¾	— ½
1¾	¾	Cuba Cane Sugar	3	1	1	1	0
16	9	Cuba Co	2	14	13½	14	+ ½
2½	1¼	Cuban-Dom Sugar	3	1½	1½	1½	
48	44¾	Cudahy Packing 4		45¾	45¾	45¾	— ¼
122	118	Curtis Publish 6					
121¾	114½	Do pfd 7		118¾	118¾	118¾	+ ¾
12¾	6¾	CurtissWright Corp	83	11¾	11	11¾	— ¼
19	13¾	Do A	6	17¾	16½	17	— ¾
89¾	64	Cutler Hammer 2½	2	85	84½	84¾	0
		—D—D—D—D—					
49¾	38¾	Davison Chemical	6	42¾	41¾	41¾	0
181	161¼	Delaware & Hudson 9	1	178½	176	178½	+ ¾
158	136	Dela Lack & West 7b	5	145	145	145	— ¾
246¾	195¾	Detroit Edison 8	1	238¾	238	238	—2
9¾	6½	Dome Mines 1	1	8¾	8¾	8¾	— ½
23¾	20½	Dominion Stores 1 20	1	21¾	21¾	21¾	— ½
89¾	77	Drug Incorp 4	4	83¾	82¼	82¼	—2¾
18¼	15	Duplan Silk 1	2	18	18	18	— ½
138½	112½	Du Pont de Nemours 4	25	137¾	135¾	136	— ¼
120	114½	Do deb 6	1	120	120	120	0
		—E—E—E—E—					
26¾	22¼	Eastern Roll Mill 1½		26¾	22	22	— ½
240½	175¾	Eastman Kodak 8b	3	237	234	234	—2
37¾	27¾	Eaton Axle & Spring 3		35	35	35	0
109¾	81	Electric Auto Light 6	18	108¾	106½	107½	—1½
81¾	40¼	Electric Pow & Light 1	30	80¾	78½	78½	—1¾
110½	106½	Do pfd 7	2	110	109¾	110	— ¼
79½	69½	Electric Stor Battery 5	2	77¾	77¼	77¼	+1¾
5	3¾	Elk Horn Fuel		4¾	4¾	4¾	+ ¼
69¾	51¾	Endicott-Johnson 5					
112½	107½	Do pfd 7	1	110	110	110	0
58¾	39¾	Engineers Pub Ser 1a	1	57½	57	57	— ¾
100¾	94¾	Do pfd 5		100	100	100	0
102	94½	Do 5½ pfd ww 5 50		98½	98½	98½	0
44	39	Equitable Offi Bldg 2 50		43	42½	43	+ ½
63¾	56¾	Erie R R	5	58¾	57¾	57¾	— ¾
67½	61¾	Do 1st pfd 4	2	66½	66½	66½	0
43¾	35	Eureka Vacuum C 4		39	39	39	— ½
30¾	18¼	Evans Auto Load 2½	5	24	23¾	23¾	— ¾
		—F—F—F—F—					
32	26	Fair (The) 2 40	1	27	27	27	
45¾	34¾	Fairbanks-Morse 3	1	42	42	42	+ ½
27½	14½	Fashion Park Asso 2½	5	17¾	17	17¾	+ ½
43	32	Federal Water Ser 2 40		40½	40½	40½	— ½
82¾	65½	Fidelity-Phenix F 2 40	10	82¾	81¼	81¼	— ¾
32	26	Fire Tire & Rub 1 40					
86½	79¾	Do pfd 6	2	86½	85¾	86½	—1¾
61¾	50¾	First Nat Stores 2½	5	57¾	56	56¾	—1¾
4½	3	Fisk Rubber	1	3¾	3¾	3¾	0
77½	60½	Foster Wheeler 2	2	75¾	75	75	— ¾
39¾	16	Fox Film A 4	60	30¾	27¾	27¾	—2
46¾	38¼	Freeport-Texas 5b	25	45¾	44¾	45¾	+1
		—G—G—G—G—					
76¾	69½	Gamewell Co 5	1	74	74	74	— ½
6¾	3¾	Gardner Motor	1	5¾	5¾	5¾	0
16¾	13¾	Gen Am Invest	2	15	15	15	0
101½	93¾	Do pfd w war 6	1	100	100	100	0
108¾	99¾	General Am T Car 4a	25	105¾	104½	104½	—1
66¾	49	General Asphalt 4	17	66¾	63¾	66	—1
38½	25½	General Bronze 2	2	33½	33	33	—1
34½	26	General Cable	2	30¾	30	30	— ½
74¾	64¾	Do A 4	1	70	70	70	0
61	51	General Cigar 4		59½	59½	59½	+ ½
79¾	60½	General Electric 1 60	29	77	75¾	76	—1¾
11¾	11¼	Do special 60	2	11¾	11¾	11¾	0
55¾	46¾	General Foods Corp 3	16	50¾	49½	49¾	—1¾
76½	64½	Gen Gas & Elec A 2b	2	68	67¾	67¾	— ¾
55¾	45½	General Mills 3	6	51	50¾	50¾	— ¾
95	90½	Do pfd 6	1	95	95	95	
49¾	37¾	General Motors 3 30b	45	48¾	47¾	48	— ½
125¾	117¾	Do 7% pfd 7		125¾	125¾	125¾	+ ¼
49¾	32¾	General Pub Ser 6	2	44½	43¾	43¾	—1¾
100¾	86¾	General Ry Signal 5	9	100¾	98¾	99	—1
48¾	41½	General Theatre	25	45½	44½	44½	— ½
106	85¾	Gillette Saf Raz 5a	170	87½	85¾	86¾	+2¾
18¾	11½	Gimbel Brothers	12	16¾	15¾	15¾	— ¼
38	31	Glidden Co 2a	25	37¾	37	37¾	— ¼
19	13	Gobel (Adolphe)	10	16¾	16	16¾	—1¾
46¾	37¾	Gold Dust 2 50	5	43¾	42¾	42¾	— ¾
58¾	40½	Goodrich (B F) Co 4	36	53½	52¾	52¾	+ ½
96½	82	Goodyear Tire & Rub 5	7	94¾	92	92	—1¾
100¾	90	Do 1st pfd 7	3	100¾	100¾	100¾	+ ¼
28¾	21½	Gotham Silk Hos 2 50	20	26½	25	26½	+1¾
13¾	4	Gould Coupler A	6	12¾	12¾	12¾	+ ½
11¾	9¾	Graham-Paige Motor	1	9¾	9¾	9¾	— ½
10¾	8¼	Do ctfs	1	8¾	8¾	8¾	— ¼
59¾	51	Granby Consol 8	8	57¾	56¾	56¾	+ ¾
39	34	Grand Stores 1					
50½	32¾	Do new 1	16	50¾	49½	50¾	+ ¾
20¾	13¾	Grand Union	1	19¾	19	19¾	+ ½
41½	35	Granite City Steel 4	1	41¾	41	41	— ½
101	95	Great North pfd 5	5	101	100	100	— ¼
99¾	90½	Do pfd ctfs 5	10	97	96½	96½	+ ½
23¾	19½	G North Ore ctfs 3 25	6	23¾	23¾	23¾	+ ½
22	12½	Grigsby Grunow 2	3	18¾	18¾	18¾	+ ½
46½	38¾	Gulf, Mob & North	2	42¾	42	42¾	+1¾
80	58¾	Gulf States Steel 4	1	71½	71½	71½	
		—H—H—H—H—					
19¾	12¾	Hahn Dep't Store	29	18¾	17½	17¾	— ½
83	71¼	Do pfd 6 50	7	80	80	80	
29¾	24	Hall Printing 1a	4	29	28	28½	+ ½
23¾	20½	Hartman Corp A 2	1	22¾	22¾	22¾	
20	13¾	Hartman Corp B 1 30	1	17	15¾	15¾	—1½
9¾	6¾	Hayes Body 2	2	9¼	8	8	—1¾
92¾	82	Helme (Geo W) 5	1	84	84	84	0
27¾	22	Hercules Motors 1 30		25¾	25¾	25¾	
108¾	70	Hershey Chocolate 5	25	108½	103¾	103¾	+ ½
104	88¾	Do pfd 5b	2	104	103¾	103¾	+1¾
25¾	15	Hoe (R) Co	1	21½	21½	21½	
12¾	6¾	Hollander & Sons	1	7½	7½	7½	+ ¼
29	19	Houdaille Hersh B 1		26	25¾	25¾	— ¾
		Household Finance					
53½	49	Do pfd 3.12½b	1	53¾	52¾	53¾	+ ¾
94¾	52¾	Houston Oil	45	94¾	90¾	91¾	—1
41½	35¾	Howe Sound 4½b	2	39	39	39	0
61¾	46¾	Hudson & Manhat 2 50	4	50¾	50	50¾	— ½
62¾	53¾	Hudson Motor 5	25	58¾	56¾	57	—1¾
26¾	20¾	Hupp Motor 2a	7	22¾	21¾	21¾	+ ¼
		—I—I—I—I—					
28¾	20¼	Independ Oil & Gas 2	30	27¾	27¾	27¾	+ ½
17	5	Indian Motorcycle	45	12¾	12¾	12¾	+ ½
28¾	17¾	Indian Refining	165	28¾	27½	27¾	+2½
27¾	17½	Do ctfs	30	27¾	26¾	27½	+1½
33	26¾	Inspiration Consol 4	2	29¾	28¾	29	— ¾
18¾	13¾	Insurance Shares 4½	2	17	16¾	16¾	— ¼
39¾	30¾	Interboro Rapid Tran	6	38	37¾	37¾	— ½
28¾	24	Interlake Iron 1	2	26	25¾	26	— ¼
192	159	Internat Bus Mach 6a		178	178	178	—2
68	55¾	Internat Cement 4	3	68	68	68	0
11¾	5	Internat Comb Eng	6	10¾	9¾	9¾	— ¾
71	50	Do pfd 7		67½	67½	67½	— ½
96¾	78¾	Internat Harvester 2 50	16	95¾	95¾	95¾	+ ¼
47¾	31¾	Internat Hydro Elec 2	7	46¾	45	45	—1¾
83¾	68¾	Internat Match pfd 4	2	81¾	81	81¾	— ¼
30¾	25	Internat Mer Marine 1		28	28	28	+ ¾
45¾	31¾	Internat Nickel 1	80	41½	41¾	41¾	— ½
31¾	24¼	Internat P & P A 2 40	24	31¾	29¾	31¾	+2¾
20½	16¾	Internat P & Pow B	2	20½	20	20¾	+ ¼
16¾	12¼	Internat P & Pow C	25	16¾	16¾	16¾	0
82	79¾	Internat P & P pfd 7	1	80¾	80¾	80¾	
53	46¾	Internat Print Ink 2	1	51¾	51¾	51¾	+ ¾
118¾	100	Internat Silver 8b	1	101	101	101	— ¼
76¾	62¾	Internat Tel & Tel 2	55	65	63¾	63¾	— ¾
40	30	Interstate Dept Store 2		30¾	30¾	30½	— ¾
29	19	Investors Equity 2	4	25½	25	25	— ¾
		—J—J—J—J—					
59	48	Jewel Tea 3	2	58¾	57½	57¾	— ½
148¾	117	Johns-Manville Corp 3	15	138	130½	132¾	—5¾
4¾	2	Jordan Motor	1	3¾	3¾	3¾	— ¾
		—K—K—K—K—					
88	77	Kansas City South 5		81¼	81¼	81¼	— ¾
20¾	18	Kaufmann D Store 1¼	1	19½	19¾	19¾	
37¾	34	Kayser (J) Co 4	5	37¾	37	37¾	+1¾
5¾	3½	Kelly-Spring Tire	2	5	4¾	4¾	0
32¾	22¾	Kelsey Hayes Wheel 2	3	31½	31¾	31½	0
21¾	7½	Kelvinator Corp	63	21¾	21½	21¾	0
62¾	54¾	Kennecott Copper 5	21	59½	57¾	58¾	0
6¾	1¾	Kolster Radio	5	4¾	4¾	4¾	+ ¼
49¾	38¾	Kraft-Phen Cheese 1 50	2	48¾	48¾	48¾	0
36¾	30¾	Kresge (SS) Co 1 60	1	32	31¾	31¾	— ½
31¾	23¾	Kreuger & Toll 1 34	57	31¾	30½	30½	— ¾
49	37	Kroger Groc & Bak 1a	4	41½	39¾	39¾	—1½
		—L—L—L—L—					
108¾	97	Lambert Co 8		104¾	104	104½	+1¾
9	6¾	Lee Rubber & Tire	5	8¾	8¾	8¾	+ ¼
77¾	72	Lehigh Valley 3½	8	77¾	76¾	77	+1¾
42	30	Lehn & Fink 3		31¾	31¾	31¾	0
27¾	19½	Libby-Owens Glass 1	2	25	24¾	24¾	— ½
111	91¼	Liggett & Myers T 5b	2	111	109¾	109½	+2¾
111¾	91½	Do B 5b	95	111¾	109	110½	+1
49¾	35¾	Lima Locomotive		44¾	44¾	44¾	+ ½
45½	39	Link Belt 2 60		42½	42	42	—2¾
74¾	52¾	Liquid Carbonic 4	2	73	72¾	72¾	— ¾
88¾	42¾	Loews Corp 3	2	77½	75	75¾	— ¾
105	88¾	Do pfd w war 6 50		103¾	103¾	103¾	+ ¾
6¾	3¾	Loft Incorp	2	4½	4	4½	0
15¾	11¾	Long Bell Lumber A		15¾	15¾	15¾	+1¾
68	50½	Loose Wiles Bis 2 70b	2	65	63¾	63¾	— ¾
31	16¾	Lorillard (P) Co	4	26	25¾	25¾	+ ¾
10¾	8	Louisiana Oil	7	10¾	9¾	10	+ ¼
46½	38¾	Louisville G & E A 1 75	2	43¾	43¾	43¾	+ ¾
44¾	32¾	Ludlum Steel 2	8	39¾	38¾	38¾	— ½
99¾	90	Do pfd 6 50		98¾	98	98	
		—M—M—M—M—					
39	35	McGraw-Hill Publish 2	1	39	38¾	38¾	0
18¾	15¾	McIntyre Porcupine 1	2	18	18	18	
74	61½	McKeesport Tin P 4	2	73¾	72¾	73¾	+1¾
35¾	25¾	McKesson & Robbins 2		29	29	29	— ½
20¾	14¾	McLellan Stores 1½	1	16	15¾	16	+ ¾
86	70	Mack Trucks 6	12	86	85	85	— ¾
159	137¾	Macy (RH) Co 3a	2	148¾	148	148	
14¾	11	Madison Square G 1 50		12	12	12	
52¾	45	Magma Copper 5	11	51	50	51	+1¾
12¾	8¾	Mallison (RH) Co	2	12	11¾	12	+ ¾
36¾	25¾	Manhat Elect Supply	5	35¾	35	35	— ½
40¾	30	Manhat E mod gtd 5	2	38	37¾	37¾	— ¾
24¾	20¾	Manhat Shirt 2	2	23	22¾	22¾	
10¾	5¾	Maracaibo Oil	2	9¾	9¾	9¾	— ½
55	39¾	Marlin Rockwell 4 25b	2	52½	50¾	50¾	— ¾
5	3	Martin Parry		4¾	4¾	4¾	
49¾	37½	Mathieson Alk Wks 2	5	45¾	45¾	45¾	— ½
61¾	49	May Dep't Store 2a		54¾	53¾	53¾	0
21¾	16¾	Maytag Co 2b	2	20¾	20	20	— ½
83¾	76	Do 1st pfd 6		83¾	83¾	83¾	+ ¼
88	80	Do pfd w war 3	2	88	87¾	87¾	+ ¾
38¾	26¾	Melville Shoe 2	2	38	36¾	36¾	— ½
23¾	15¾	Mengel Co 2 A	2	20¾	19¾	19¾	— ¾
		Metro-Gold Pictures					
25¾	23¾	Do pfd 1 89		25½	25½	25½	
35¾	16	Mexican Seaboard	179	35¾	34¾	34¾	— ¾
33¾	28	Miami Copper 4	2	30	29½	29½	— ¾
74¾	63¾	Michigan Steel 2½	2	72¾	71	71	— ¾
31¾	23¾	Mid-Continent Pet 2	18	31¾	30½	30¾	— ¾
		Middle States Oil					
2½	1	Do ctfs	5	1½	1¾	1½	0
53	37	Midland Steel Prod	2	45	44¾	44¾	—1¾
180½	102¾	Do pfd 3		105¾	105¾	105¾	
4¾	3¾	Miller Rubber	1	4¾	4¾	4¾	+ ¼
26¾	12¾	Minnea Mol Power	1	19½	19½	19½	0
86	72	Do pfd 6½		80¾	80¾	80¾	
62¾	46¾	Missouri Kan & Tex	19	61¾	59¾	59¾	—1½
108¾	103	Do pfd 7	1	108	108	108	— ½
40	25	Mohawk Carpet Mills 3	3	25¾	25¾	25¾	— ½
60	40	Monsanto Chem 1¼d	4	[illegible]	54	54¾	+ ¾
49½	38¾	Montgomery Ward 3	110	[illegible]	39¾	39¾	—1¾
13	8¼	Moon Motor	3	13	12¾	12¾	— ½
2	1½	Mother Lode Coal 40	8	1½	1½	1½	— ½
7¾	4¼	Moto-Meter Gauge & E		6½	6¾	6¾	+ ¼
32	26¾	Motor Wheel 2	2	31	30¾	30¾	— ½
20¾	12¾	Mullins Mfg Corp	1	19	19	19	— ½
24¾	18	Murray Body 2½	2	21½	21½	21½	— ½
48½	35¾	Myer (FE) & Bros 2		47½	47	47	— ½
		—N—N—N—N—					
58¾	46¾	Nash Motors 6	15	48	47¼	47¾	— ¾
26¼	18¾	National Acme 1 50	12	24¾	24¼	24½	— ½
20½	11	National Air Tran	22	20¾	19¾	20½	+ ¾
15¾	9¾	Nat Bellas Hess 1a	2	12	11¾	11¾	— ¼
225½	177	National Biscuit 7					
90¾	71	Do new w i	14	90¼	86¾	89	— ½
83½	72	National Cash R A 4b	118	64	60¼	62	—3¾
62¾	46¼	National Dairy Prod 2a	12	52¾	51¼	51¼	— ¾
39½	34½	National Distillers 2	2	36¾	35½	36	+ ¾
33½	27½	Nat Enam Stam 2	1	29½	29½	29½	
189½	130	Nat Lead 5b	2	178½	178½	178½	
47¾	32	Nat Pow & Light 1	14	46¾	45¾	45¾	— ½
122	102	Nat Supply 5	3	115	115	115	+1¾
98	73¾	National Surety 5	2	98¾	96	96	—2
41¼	32¾	National Tea 2	2	33½	33	33	— ½
50	43	Neisner Bros 1 60		45	45	45	0
31¾	26¾	Nevada Consol Cop 2	48	29¾	28¾	28¾	+ ¾
75	51	Newport Co A 3		75	75	75	+ 5
57½	40	*Newton Steel 3	2	52¾	52	52¾	+ ¾
47	44½	N Y Air Brake 2 60	1	45	45	45	0
196¾	167	New York Central 8	2	188½	186	186	—1½
144	103	New York C & St L 6		140	140	140	— 1
43½	35	New York Dock	2	43½	43	43¼	+ ¼
127¾	108¾	New York N H & H 6	3	126½	125¾	125¾	— ½
135½	122	Do pfd 7	1	134½	134	134	—1
16	12¾	New York O & Western	1	15¾	15¾	15¾	+ ¾
		New York Railways					
3¼	2	Do pfd	1	2¾	2½	2½	0
265	222	Norfolk & Western 10		258¾	258¾	258¾	—1¾
123	93¾	North American 10%f	4	122	119½	120	—1¾
55¼	51¾	Do pfd 3	10	54¾	54¾	54¾	0
52¾	45	No German Lloyd 3 41		52	52	52	+ ½
97	84	Northern Pacific 5	2	95¾	95¾	95¾	+ ¾
96¾	82½	Do ctfs 5		93¾	93¾	93¾	+ ¼
1½	¾	Norwalk Tire & Rub	5	1½	1½	1½	0
		—O—O—O—O—					
15	9¾	Oil Well Supply	7	14¾	14	14¾	+ ½
28¾	13¾	Oliver Farm Equip	15	28¾	27¾	27¾	+ ¾
44¾	31¾	Do CV pfd 3	1	42¾	42	42¾	— ½
89	70	Do prior pfd 6	1	85½	85½	85½	
5¾	2¾	Omnibus Corp	6	5¾	5¾	5¾	+ ¾
36	30½	Otis Steel 2 50	2	35½	35	35	0
60¾	52¾	Owens Illinois Glass 4a	1	59	59	59	+ ½
		—P—P—P—P—					
69½	52¾	Pacific Gas & Elec 2	5	67¾	67	67¾	+ ¾
97	72	Pacific Light Corp 3	14	97	95½	96½	+ ¾
1¾	1	Pacific Oil stubs	3	1¾	1¼	1¾	0
23¾	15¾	Packard Motor 1	60	22½	22¾	22¾	+ ¾
60¾	51¾	Pan-Amer Pet & Tran					
60¾	50¾	Do B	1	55	55	55	— ½
8¾	4¾	Panhand Prod & Refin	7	8½	8¾	8¾	+ ½
73¾	48¾	Para-Famous Lasky 4	61	73¾	72¾	72¾	— ¾
33¾	25	Park & Tilford 3a	1	31¾	31	31	— ¾
3¾	2½	Park Utah Consol		2¾	2¾	2¾	0
26½	17¾	Parmelee Trans 1 50	5	23¾	21¾	22½	—1
6	3¾	Pathe Exchange	1	5¾	5¾	5¾	— ½
12¾	5	Do A		10½	10	10	— ½
32¾	23½	Patino Mines & En 2 53	4	23¾	23½	23½	—1
14	6¾	Peerless Motor	2	8¾	8¾	8½	— ¾
43¾	26¾	Penick & Ford 1	14	43¾	41½	43	+2¾
12¾	6¾	Penna Dixie Cement		9½	9½	9½	0
85¾	72½	Penna R R 4	28	84¾	83¾	84	— ¾
80	63	Penny (J C) Co 3	2	64	63	63½	—1
313	158	Peoples Gas L & Coke 8	3	309	306	306	—1
44¾	36¾	Phelps Dodge Corp 3	3	44¾	43¾	43¾	— ½
247½	221¾	Phila Co 7b					
54¾	50¾	Do 6% pfd 3	2	54	54	54	— ½
18¾	11¾	Phila & Read C & I	12	17¾	17¾	17¾	— ½
15¾	8¾	Philip Morris 1	2	13¾	13	13¾	+ ¾
38¾	29¾	Phillips Petroleum 2	70	38¾	37¾	37¾	— ¾
13	10¾	Phoenix Hosiery		13	13	13	0
27	21½	Pierce-Arrow Motor	2	25¾	25¾	25¾	
2¾	1	Pierce Oil	21	2½	2¾	2¾	+ ¼
41¾	20¾	Do pfd	1	37	36¾	36¾	— ¾
6½	2¾	Pierce Petroleum 1	10	6	5¾	6	0
37¾	33	Pillsbury Flour Mills 2	1	33¾	33¾	33¾	— ¾
78	60	Pitts Coal of Pa		62	62	62	
22¾	17	Pitts Screw & Bolt 1 40	1	21	21	21	0
22¾	20¾	Pittston wi	1	22	22	22	— ¾
34¾	27¾	Poor & Co B 2	2	32¾	31¾	31¾	— ¾
76¾	65	Por Rican-Am Tob A 7	2	71	71	71	—2½
27¾	11	Por Rican-Am Tob B	37	26¾	25¾	26	+2
52¾	45	Prairie Oil & Gas 2	1	48¾	48¾	48¾	— ¾
60	54¾	Prairie Pipe Line 5b	4	55¾	55	55	— ½
16¾	7½	Pressed Steel Car	2	14¾	14	14	— ¾
70½	62¾	Procter & Gamble 2		68¾	68¾	68¾	— ¾
11¾	6½	Producers & Refiners	4	11¾	10¾	11	0
110¾	81¾	Public Ser of N J 3 40	6	103¾	100¾	100¾	—2¾
97	92¾	Do 5% pfd 5		97	97	97	— ½
89¾	81¾	Pullman Corp 4	2	83	82¾	82¾	— ½
25¾	21¾	Pure Oil Co 1 50	14	24¾	24¾	24¾	— ¼
88¾	74½	Purity Bakeries 4	2	78	75	75	—2½
		—R—R—R—R—					
53½	34¾	Radio Corp of Amer	40	52¾	49¾	50¾	—1¾
78	65	Do pfd B 5	1	78	77¾	77¾	— ¾
38¾	19	Radio Keith Orpheum	28	36¾	35	35¾	—1
75¾	70	Railroad Sec Ill Cen 4	20	74	74	74	— ½
48¾	33	Raybestos Manhat 2 40	4	38¾	38¾	38¾	+ ¾
141¾	121	Reading Co 4		125¾	124¾	124¾	— ½
62¾	45	Real Silk Hosiery 5	2†	60¾	60	60¾	— ½
5¾	3¾	Reis (R) Co		3¾	3¾	3¾	— ¾
37	28¾	Do 1st pfd	1	31¾	31¾	31¾	+ ¾
41¾	28¾	Remington Rand 1 60	14	38¾	37¾	37¾	— ¾
101½	99	Do 1st pfd 7		100	99¾	99¾	— ½
14¾	10¾	Reo Motor 80	2	14¾	14¾	14¾	— ¼
81	72¾	Republic Iron & Steel 4	4	75¾	74	74	—1
79	72	Do ctfs	1	73¾	73	73	—2
114¾	107	Do pfd 7	2	114¾	114¾	114¾	
7½	4	Reynolds Spring	25	6	6	6	— ¾
80	72¾	Reynolds Tobacco 3					
58¾	48¾	Do B 3	3	56¾	55	55	0
45¾	41	Rhine West Elec 2 16		43¾	43¾	43¾	— ¾
28¾	22¾	Richfield Oil (Cal) 2	55	27	26¾	26¾	0
24¾	16¾	Rio Grande Oil 2	3	23¾	23¾	23¾	— ½
48¾	37¾	Rossia Insur Co 2 20	2	46	46	46	— ½
54¾	49¾	Royal Dutch 3 33	4	52	51¾	51¾	0
		—S—S—S—S—					
122¾	96¾	Safeway Stores 5	2	100	99¾	99¾	— ½
57¾	47	St Joseph Lead 2b	4	51	50	50	— ½
114¾	107¾	St Louis & San Fran 8	2	112¾	112¾	112¾	— ¾
100¾	92	Do pfd 6	4	100¾	100¾	100¾	+ ¾
13¾	4¾	Schulte Retail Stores		9	8¾	8¾	— ½
12¾	9	Seaboard Air Line	2	10¾	10¾	10¾	— ½
14¾	9¾	Seagrave Corp 1 20	1	11¾	11¾	11¾	— ½
100¾	82¾	Sears, Roebuck 2 50a	9	89¾	87¾	87¾	— ¾
23	9¾	Second Nat Investors	1	19¾	19¾	19¾	— ¼
82¾	58¾	Do pfd 5	1	81¾	81¾	81¾	+ ¾
3¾	2¾	Seneca Copper	1	2¾	2¾	2¾	— ¾
11¾	7¾	Servel & Co	8	11¾	10¾	11	— ¾
32¾	22¾	Sharon Steel Hoop 2	2	31¾	31¾	31¾	+ ¾
48¾	36¾	Shattuck (FG) 1 50b	4	46¾	45¾	45¾	—1¾
23¾	21	Shell Union Oil 1 40	2	23¾	22¾	22¾	— ½
104	100	Do pfd 1½	1	102½	102½	102½	— ½
18¾	8¾	Shubert Theatre	2	17¾	16¾	16¾	—1
99	43¾	Simmons Co 3a	115	46	43¾	44	—4
36¾	22¾	Simms Petroleum 1 60	43	36¾	34	35¾	—1
28¾	21¾	Sinclair Consol Oil 2	83	28	27¾	27¾	+ ¾
35¾	28¾	Skelly Oil 2	15	35¾	34¾	35¾	+ ¾
8	5¾	Snider Packing		6¾	6¾	6¾	
		Solvay Amer Invest					
108	95¾	Do pfd w war 5 50	5	108	107	107¾	+ ¾
66¾	56¾	South Calif Edison 2	6	62¾	62	62	— ½
127	119¾	Southern Pacific 6		124¾	124¾	124¾	— ½
136¾	123¾	Southern Railways 8	2	131¾	130½	130½	— ¾
45	33	Spalding (A G) 2	1	43¾	42¾	42¾	—1¾
33	19¾	Spang Chalfant		32¾	31¾	31¾	— ½
22¾	18¾	Sparks Withington 1	14	21	20¾	21	— ¼
36¾	21¾	Spicer Mfg Co		32¾	30½	30½	—2¾
52	35¾	Spiegel May Stern 3	2	40¾	40¾	40¾	— ¾
29¾	23	Standard Brands 1 50	68	24¾	24	24¾	+ ¼
124¾	109¾	Standard G & Elec 3 50	5	117	114¾	115¾	— ¾
66½	46¾	Do pfd 4	1	66¾	66¾	66¾	— ½
		Stand Oil Export					
102	98¾	Do pfd 5	1	101¾	101¾	101½	0
65	55¾	Stand Oil Cal 2½	12	64¾	63¾	64	— ¼
69¾	58	Stand Oil (N J) 2b	204	69¾	68¾	68¾	— ¾
35¾	31¾	Stand Oil (N Y) 1 60	20	35¾	34	34¾	— ¼
18¾	10½	Sterling Securities A	1	18	17¾	18	0
14¾	12	Do pfd 1 20	1	14¾	14	14¾	+ ¾
48	38¾	Do C V pfd 3		48¾	48¾	48¾	+ ¾
44	33	Stewart-Warner 2 50a	15	41¾	40¾	41	— ½
108	77¾	Stone & Webster 4	2	96¾	95	95¾	— ¾
47½	40¾	Studebaker 5	5	43	42¾	42¾	—1¾
¾	¾	Submarine Boat	1	¾	¾	¾	0
68¾	58	Sun Oil 1	2	65¾	64	64	—1
23¾	5¾	Superior Oil	15	8¾	7¾	7¾	— ¾
27¾	20	Superior Steel	3	23¾	22¾	22¾	+ ¾
6	2¾	Symington Co		5½	5½	5½	— ½
16¾	7¾	Do A	2	15¾	15	15¾	— ¾
		—T—T—T—T—					
20¾	15¾	Telautograph Crp 1 25b	2	20¾	19½	20¾	+1½
16½	13	Tennessee Copper 1	20	16	15¾	15¾	+ ¾
57¾	50¾	Texas Corp 3	19	57¾	56¾	57¾	— ¾
66½	54¾	Texas Gulf Sulphur 4	116	66¾	65	66¾	+2¾
14½	8¾	Tex Pac C & Oil 10%j	4	13¾	13	13	— ¾
32¾	13¾	Texas Pac Land Trust	170	32¾	30¾	31	— ¾
26¾	19	Thatcher Mfg Co 1 60	6	25¾	24¾	24¾	+ ½
15½	11	Thomp Starrett	10	15¾	14¾	15¾	— ½
15¾	10¾	Tide Water Asso Oil 60	3	14½	14¾	14½	— ½
84	78	Do pfd 6		82½	82½	82½	+ ¾
18½	14½	Timken Det Axle 80	1	17½	17½	17½	
85	70¾	Timken Roller Bear 3	2	83¾	82	82	—1¾
6½	2¾	Tobacco Products 1 40	1	4½	4¼	4½	0
10¾	7½	Transcont Oil	2	9¾	9¾	9¾	— ¾
28¾	16	Transue & Williams 1	1	25½	24¾	24¾	— ¾
22	15	Truax Traer Coal 1 20a		18¾	18¾	18¾	— ¾
37¾	33	Truscon Steel 1 20		35¾	35¾	35¾	+ ¾
31½	23¾	Twin City Rap Tran 4	1	24	24	24	
		—U—U—U—U—					
138	97¼	Underwood Ell Fishr 5	11	133	131¼	131¼	—2¾
100¾	76	Union Carb & Car 2 60	30	99¾	96¾	98	—1
47½	39¾	Union Oil (Cal) 2a	5	46¾	45¾	45¾	— ½
237¾	215	Union Pacific 10	1	234	233	233	—1¾
85½	82½	Do pfd 4		85½	85½	85½	+1
79½	43¾	United Air & Tran	135	79¾	76½	78¾	—3¾
71½	56	Do pfd 3	2	71½	70¼	70¾	+ ¾
50¾	36	United Bis (Amer) 1 60	2	47¾	46¾	46¾	+1½
72½	44¾	United Carbon ¾	60	71¾	69	69½	— ¾
9	4	United Cigar Store		6¾	6¾	6¾	+ ¾
56	42	Do pfd	1	42	42	42	— ½
42	30¾	United Corp	80	40¾	39¾	39¾	—1¾
52¼	46¾	Do pfd 3	1	51½	50¾	50¾	— ¼
19¾	10	United Elec Coal	10	13	12¾	12¾	—1¾
105	86½	United Fruit 4	1	92½	90¾	90¾	—2¾
40¾	31¾	United Gas & Imp 1 20	17	39½	38¾	38¾	— ¾
14	7¾	United Paperboard	1	12¾	12¾	12	— ¼
12	4¾	United Stores Corp A	5	8¾	8	8	0
33¾	18¾	United S C Ir P&Fdy 2	2	33¾	32	32	— ½
3¾	3	United States Express	2	3	3	3	0
30¾	18¾	United States & For Sec	2	29¾	28¾	29¾	+ ¾
102	85½	Do pfd 6	15	102	100¾	100	—1
101¼	86¾	United States Freight 3		88¾	88¾	88¾	— ½
30¾	19	United S Hoffman Mh 2	2	28½	28¾	28¾	
139¾	98¾	U S Ind Alcohol 7b	20	104¾	101	104½	+4¾
10¾	7½	United States Leather					
19¾	15	Do A		17¾	17¾	17¾	0
89¾	78¾	Do prior pfd 7		77½	77½	77½	
72¾	60	United S Rty Imp 5	3	72¾	71¼	71¾	+ ¾
29½	21¼	United States Rubber	14	29¾	28¾	28¾	0
57½	48	Do 1st pfd	12	57½	56	56¾	— ½
36½	29	United S Sm R&M 2 50	2	33½	32¾	33	+ ½
191	165½	United States Steel 7	107	190¾	187½	187¾	—3¾
144¾	141	Do pfd 7	21	145¾	145¾	145¾	+1½
68	61¾	United States Tob 4	2	67½	65¾	65¾	+1¾
39¾	31¾	Utilities Pow & Lt A 2	2	37	36¾	37	+ ¾
		—V—V—V—V—					
7¾	4	Vadsco Sales	5	5¾	5¾	5½	+ ½
103	49¾	Vanadium Steel 3	50	107¾	103¾	105¾	+1¾
46	38	Vick Chemical 2 50	10	45½	45	45	+ ¾
7¾	5½	Virginia Car Chemical		6	6	6	— ¾
		—W—W—W—W—					
60	51	Wabash Railroad	5	58	57	57	— ½
29½	24¼	Waldorf System 1 50	2	28¾	28	28¾	+ ¾
40¾	26	Walworth Co 2	4	39¾	38¾	38¾	—1¾
8¾	4¾	Ward Baking B	10	8¾	7½	7½	— ¾
68¾	58	Ward Baking pfd 7	1	66	66	66	0
76¾	38¾	Warner Bro Pictures 4	95	76¾	74¾	74¾	—2¾
20¾	16¾	Warner Quinlan 1	3	18¾	18¾	18¾	0
193½	132	Warren Brothers 5b	2	188½	186½	186½	—2½
30¾	23¾	Warren Pipe & Fdy 2	2	31¾	30¾	31¾	+ ¾
8½	5¼	Webster Eisenlohr	1	6¾	6¾	6¾	
28	22½	Wesson Oil & Snow 2	5	25	25	25	— ½
31¾	24¾	Western Maryland	120	31¾	30¾	30¾	+ ¾
31	24½	Do 2nd pfd	1	31	30	31	
29¾	21	Western Pacific					
53½	40½	Do pfd	3	51¾	51¼	51¼	— ½
219¾	185½	Western Union Tel 8	2	203¾	185½	190	—14
52	48¾	Westinghouse A Brke 2	2	49¾	48¾	48¾	— ½
194¾	140	Westinghouse E & M 5	32	186¾	181¾	182¾	—5¾
44¾	29¾	Weston Elec Instru 1		42¾	42¾	42¾	—1¾
36	34	Do A 2	2	34¾	34¾	34¾	0
59½	37	Westvaco C Prod 2	1	57¾	56¾	56¾	— ¾
21	11¾	Westark Radio 2		15¾	15¾	15¾	—1¾
37¾	31	White Motors 2	4	37¾	36¾	37	+ ¾
54¾	37¾	White Rock Min S 4b	2	54¾	52¾	54¾	+1¾
13¾	7¾	White Sewing Mach	2	11¾	11¾	11¾	— ¾
37¾	27¾	Do pfd 4	1	38¾	38¾	38¾	0
18	11½	Wilcox Oil & Gas		17¾	17½	17½	0
34¾	27	Wilcox-Rich A 2 50	1	32	32	32	0
26¾	20	Wilcox-Rich B 2	1	23¾	22¾	22¾	+ ¾
10¾	7¾	Willys-Overland 1 20	1	9¾	9¾	9¾	+ ¾
4¾	3	Wilson & Co	2	4½	4½	4½	0
72¾	58¾	Woolw'th (FW) Co 2 40	16	63¾	58¾	60	—4¾
127½	67¾	Worthington Pump	7	124¾	120	122	—1½
91¾	78	Do pfd B 6		88¾	88¾	88¾	—2¾
69¾	60¾	Wrigley (W) Jr 4		68¾	68¾	68¾	
		—Y—Y—Y—Y—					
24	12¾	Yellow Tr & Coach	20	24	23	23¾	— ½
150	108	Youngstown S & Tube 5	10	147	143	144	—5¾
47	36½	Youngstown S & Wire 2	5	44	42¾	43¾	+ ¾
		—Z—Z—Z—Z—					
11¾	5¾	Zenith Radio Corp 2		9¾	9¾	9¾	0

Total sales today, 2,308,300 shares.

***Ex-dividend; †Ex-rights; (a) Plus extras; (b) Including extras; (c) Transactions in cash; (d) Partly stock; (f) 2½% Quarterly payable in common stock; (g) Extra 45 stock; (h) Paid so far this year; (j) Payable in stock.**

LIVESTOCK MARKETS

Pittsburgh.

Brinkman, Wood and Beck, live stock commission merchants, furnish the following quotations:

Cattle—Receipts light; market steady. Good to choice, $13.00@13.25; good, 1,200 to 1,400 lbs., $12.00@12.50; medium, 1,200 to 1,300 lbs., $11.25@12.00; tidy, 1,050 to 1,150 lbs., $11.50@12.00; fair, 900 to 1,100 lbs., $10.00@11.00; common, 700 to 900 lbs., $7.00@9.00; common to good fat bulls, $8.00@10.50; common to good fat cows, $5.00@9.00; heifers, 700 to 1,100 lbs., $8.00@11.25; fresh cows and springers, $35.00@120.00.

Hogs—Receipts, 10 double-deck loads; market steady to 10 cents per 100 weight higher. Prime heavy hogs, $10.00@10.10; heavy mixed, $10.60@10.90; mediums, $11.20@11.25; heavy yorkers, $11.20@11.25; light yorkers, $10.75@11.00; pigs, $10.50@10.75; roughs, $8.50@9.25; stags, $5.00@6.50.

Sheep—Receipts light; market steady to strong on choice grades; other grades slow. Prime wethers, $6.50@7.00; good mixed, $6.00@6.50; fair mixed, $4.50@5.50; culls and common, $2.00@4.50; culls to choice lambs, $8.00@10.75; heavy lambs, $9.00@9.50; choice clipped sheep, $3.00@6.50; choice to clipped lambs, $6.00@9.75.

Calves—Supply light; market weak. Veal calves, $14.50@15.00; heavy and thin calves, $5.00@12.00.

Chicago.

Hogs—Receipts, 12,000 head, including 3,000 head direct; market 15@25c higher; mostly to shippers; top $10.60 paid for 180-280 lbs.; one small lot $10.85; choice, 350-lbs. weights ranging down to $9.50; butchers, medium to choice, 250-300 lbs., $9.50@10.25; 200-250 lbs., $9.75@10.60; 160-200 lbs., $10.00@10.60; 130-160 lbs., $9.85@10.75; packing sows, $9.25@9.15; pigs, medium to choice, 90-130 lbs., $9.25@10.50.

Cattle—Receipts, 1,000 head; calves, receipts, 1,000 head; generally steady; hardly enough here to make a market; most classes she stock a little more active; no choice steers here; few loads $12.00 downward; cutter and common cows selling very close to fat offerings; slaughter classes, steers, good and choice, 1,300-1,500 lbs., $12.50@13.50; 1,100-1,300 lbs., $12.25@13.50; 950-1,100 lbs., $12.25@15.00; common and medium, 850 lbs. up, $9.00@12.25; fed yearlings, good and choice, 750-950 lbs., $12.25@15.00; heifers, good and choice, 850 lbs. down, $11.00@13.50; low cutter and cutter, $4.75@6.25; bulls, good and choice (beef), $8.00@9.25; cutter to medium, $6.50@7.90; vealers (milk fed), good and choice, $9.00@13.75; medium, $8.00@9.00; cull and common, $7.00@8.00; stocker and feeder steers, good and choice, all weights, $10.50@11.75; common and medium, $8.25@10.50.

Sheep—Receipts, 13,000 head; market opened steady; spots strong; some bids lower; early bulk fat lambs, $10.00@10.25; top to outsiders, $10.65; top ewes, $6.25; feeding lambs nominal; lambs, good and choice, 92 lbs. down, $9.75@10.65; medium, $9.25@10.00; common, $8.50@9.25; medium to choice, 92-100 lbs., $9.00@10.25; ewes, medium to choice, 150 lbs. down, $5.00@6.25; cull and common, $2.50@5.25; feeder lambs, good and choice, $9.35@10.25.

East Buffalo.

Hogs—Receipts, 300 head; holdovers, $7.00; rather slow, steady to strong; 170-210 pounds, $11.25; 220-250 pounds, $10.50@11.00; 260-235 pounds, $10.00@10.50.

Cattle—Receipts, 75 head; week's supply normal, demand fair, generally steady; quality plain, bulk medium and short fed steers and yearlings, $11.25@12.75; few, $13.00; fat cows, $7.50@8.75; cutter grades, $3.75@6.25.

Calves—Receipts, none; vealers closing, 50c@$1.00 under last week, $15.00 down.

Sheep—Receipts, 300 head; lambs about steady with one week ago; mid-week decline regained; good to choice woolskins, $10.50@11.00; medium and strong weights, $9.50@10.50; clippers, $9.50@10.00; wool ewes, $6.50 down.

Cincinnati.

Hogs—Receipts, 400 head; held over 100 head; 160-225 pounds, 15c higher at $11.00; others steady; 120-160 pounds, $10.50; choice strong weights higher; sows weak, $8.25@8.50; stags, $6.25@6.50.

Cattle—Receipts, 50 head; calves, 50 head; cattle steady; veals steady; odd head up to $13.00.

Sheep—Receipts, none; nominal; no sales.

FINANCIAL NEWS AND VIEWS

RUBBER CONSUMPTION

Consumption of crude rubber in the United States in February was 32,726 tons against 36,669 tons in January and 41,594 in February, 1929. Imports in February totaled 43,728 tons, comparing with 47,462 in January and 64,538 in February, 1929. Total domestic stocks of crude rubber February 28 were 131,748 tons, against 120,649 on January 31 and 90,057 on February 28, 1929. Crude rubber afloat for the United States on February 28 was 63,404 tons, against 61,853 on January 31 and 75,793 a year ago.

AMERICAN TOBACCO ASSETS

Assets of the American Tobacco Company on December 31, 1929, were $265,405,906, against $221,205,693 at the end of 1928. Surplus was $80,869,332, or almost twice the total as of December 31, 1928. Current assets totaled $146,766,868, including $20,490,152 in cash, leaving the company with the largest working capital in its history. Current liabilities amounted to $3,458,817. Brands, trademarks, patents and good will were valued at $54,099,430. There has been no change in this item since 1913.

EXPENDITURES COMPARED

Capital expenditure by the electric light and power companies for additions, betterments and new construction during the six years from 1924 to 1929, inclusive, exceed similar expenditures by the railroads, according to the statistical research department of the National Electric Light Association, which reports that for that period the railroads spent $4,809,959,000 and the power companies $4,865,000,000.

PIPE LINE CAPACITY

Capacity of the Texas Empire pipe line from Lima, Okla., to Chicago territory will be increased about 50 per cent within the next six months. Nine additional pump stations will be constructed and will enable the system to handle about 74,000 barrels daily. The new stations will be in operation by September.

NAVY PLANE ORDER

The Consolidated Aircraft Corporation has received an order from the United States Navy for six light training planes. It is one of the initial orders awarded by AA government service for training planes of low horsepower.

WESTERN ELECTRIC CO.

The Western Electric Company expansion program will raise its total number of employes from 77,000 to 80,000 within three months and to more than 100,000 in the next few years, according to an official announcement.

TRANSAMERICA DIVIDENDS

Elisha Walker, chairman of the Transamerica Corporation, states that there is little encouragement to any hope of an extra dividend in the immediate future, and that the present dividend of $1.60 in cash and 4 per cent in stock should be considered a liberal disbursement.

FROSTILLA BUYS POMPEIAN

A syndicate of executives of the Frostilla Company have purchased the Pompeian Company, manufacturers of toilet preparations, from Colegate-Palm Olive-Peet Company.

SHELL SEEKS KENTUCKY INDEPENDENT

Negotiations are underway for acquisition by Shell Petroleum Corporation, of the Kentucky Independent Oil Company, operating 32 gasoline stations in Cincinnati and adjacent territory, according to H. B. Bramlage, president of the latter.

A. T. & T. PLANS RADIO STATION

The American Telephone and Telegraph Company is completing plans for establishment of a short-wave radio station on the Pacific coast for radio-telegraphic communication with Hawaii and other points in the Pacific.

NEW PAPER MILL STARTED

International Paper and Power Company has started operation of the new 550-ton newsprint mill of the New Brunswick International Paper Company.

EVENING SUN-TELEGRAPH MARKETS

Stocks Irregular | **United Engineering Up**

STOCK MARKET MOVEMENTS IRREGULAR

Bull Pools Continue to Bid Up Some Specialties As Bears Attack Others

NEW YORK, March 22.—(AP.)—Further irregularity in price movement developed at the opening of today's stock market as bull pools continued to mark up some specialties while bearish professionals were renewing their attacks on others. J. I. Case advanced 2 points and Sears Roebuck and Dupont each showed initial gains of about a point.

Gillette Safety Razor opened with a block of 7,000 shares at 87½, up 3⅜, which contrasts with yesterday's low of 81½. National Cash Register opened with a block of 5,000 shares at 65 off 1⅜, and a new 1930 low. U. S. Steel common opened with a block of 6,000 shares at 190⅝, off ⅛.

Price movement continued mixed throughout the early trading with the motors, oils and coppers showing the best evidence of group strength, while the merchandising and railroad equipment shares showed several points of weakness. The sharp rise in prices of many issues during the last week led to extensive profit taking by professional traders, who felt that the market position of many issues had been weakened by the rise.

Houston Oil, Texas Gulf Sulphur, Hershey Chocolate, United Aircraft, Congoleum, Checker Cab, Standard Oil of New Jersey, Vanadium Steel and Mack Trucks all registered new 1930 high prices in the first half hour, the gains ranging from fractions to 4 points.

Liggett & Myers B, Peoples Gas and U. S. Industrial Alcohol recorded early gains of 2 points or more.

National Cash Register extended its loss to 3⅜ points by touching 62, which contrasts with the low of 59 established in the November break. Simmons sold down 3 points to a new at 45. American Machine and Foundry dropped 4½ points and Westinghouse Electric, Underwood-Elliott-Fisher and a few others sagged a point or more.

Foreign exchanges opened easier, with sterling cables a shade lower at $4.86⅝.

Petroleum Corp. Directors Meet

Directors of Petroleum Corporation of America will meet on March 24, a meeting scheduled for March 17 having been postponed due to lack of a quorum.

Company was organized in January, 1929, and net earnings for 1929 were $3,752,530, after all charges, equal to $1.15 a share on 3,250,000 shares outstanding. On December 31, last, an initial quarterly dividend of 37½ cents was paid, placing stock on an annual dividend basis of $1.50.

Book value of stock as of December 31, last, was $31.75 a share. Current market value is about $22.50 a share.

Cleveland-Cliffs Acquires Steel Co.

Cleveland Cliffs Iron Company has acquired controlling interest in the capital stock of Corrigan-McKinney Steel Co.

Corrigan-McKinney has an annual capacity of approximately 1,000,000 tons. The purchase is expected to result in eventual inclusion of the company in the new Republic Steel Corporation.

Petroleum Stocks Gain in February

SAN FRANCISCO, March 22.—American Petroleum Institute announces total production of crude oil in California for February, 1930, amounted to 20,885,660 barrels. Total stocks Pacific coast territory, end of February, 189,698,723 barrels, an increase of 3,352,220 barrels for the month.

BANK CLEARINGS

Pittsburgh

Exchanges today	$ 30,062,569.08
Balances today	13,085,390.33
Exchanges week ago	28,402,779.30
Balances week ago	13,478,622.22
Exchanges year ago	31,692,067.79
Balances year ago	14,759,412.95
Exchanges for week	187,605,654.21
Balances for week	91,717,669.23
Exchanges prev. wk. (5 days)	172,268,848.41
Balances prev. wk. (5 days)	81,082,069.09
Exchanges same wk. last year (5 days)	197,310,043.09
Balances same wk. last year (5 days)	84,071,910.29

New York

Exchanges	$1,716,000,000
Balances	204,000,000
Credit balance	164,000,000

United States Treasury

Receipts March 20	$119,098,480.06
Expenditures	110,826,632.34
Balance	409,299,107.33

GRAIN MARKET

The following quotations on the Chicago Board of Trade are reported by A. E. Masten & Co.:

	Year Ago Close	Yesterday Close	Open'g Today
WHEAT—			
March	[illegible]	[illegible]	[illegible]
May	[illegible]	[illegible]	[illegible]
July	[illegible]	[illegible]	[illegible]
September	[illegible]	[illegible]	[illegible]
CORN—			
March	[illegible]	[illegible]	[illegible]
May	[illegible]	[illegible]	[illegible]
July	[illegible]	[illegible]	[illegible]
September	[illegible]	[illegible]	[illegible]
OATS—			
March	[illegible]	[illegible]	[illegible]
May	[illegible]	[illegible]	[illegible]
July	[illegible]	[illegible]	[illegible]
September	[illegible]	[illegible]	[illegible]
RYE—			
March	[illegible]	[illegible]	[illegible]
May	[illegible]	[illegible]	[illegible]
July	[illegible]	[illegible]	[illegible]
September	[illegible]	[illegible]	[illegible]
LARD—			
March	12.02	10.25	[illegible]
May	12.27	10.37	[illegible]
July	12.52	10.60	10.60
BELLIES—			
May	14.27	13.10	[illegible]
July	14.60	13.22	[illegible]

NEW YORK CURB MARKET

Following is the list of transactions on the New York Curb Exchange, giving all stocks and bonds traded (00 omitted in sales column of stock list; 000 omitted in sales column of bond list):

STOCKS.

Sales.		High.	Low.	11:45.
	A			
1	Aero Sup B	10¼	10¼	10¼
1	Ainswth Mf	28⅝	28⅝	28⅝
1	Air In cv pf	14½	14½	14½
2	Allied Mills	11	11	11
1	Ald Mot In	15	15	15
1	Alu Co Am	330½	330½	330½
2	Do pfd	107½	107½	107½
9	Am Chain	62½	61¼	62½
2	Am CP&LB	26¾	26⅝	26⅝
2	Am C Po A	25⅝	25⅝	25⅝
1	Do B	39⅝	39⅝	39⅝
2	Do op w	3¾	3¾	3¾
15	Am Cyan B	33⅞	33¼	33¾
1	Am Dep St	5	5	5
*50	ADTNJ pf	111	111	111
2	A&F Pw wr	64½	63⅝	63⅝
32	Am G&El	148¾	145	145
1	Am Ldry M	73	73	73
1	Am Nt Gas	13	13	13
3	†A SPSv A	24½	23½	24½
5	Am Suprpr	30¾	30½	30¾
5	Do 1st pf	100½	100	100½
1	Amrad Cor	28⅛	28⅛	28⅛
1	Arctur R T	19⅛	19⅛	19⅛
2	Ark N Gas	15⅛	14⅞	15⅛
14	Do A	14⅛	14⅛	14⅛
2	Art Mtl Wk	24⅝	23¾	24½
4	AEllnd Ltd	6¾	6¾	6¾
2	A G&El A	42⅞	42¾	42¾
1	As G-E d rt	10⅜	10⅜	10⅜
1	As Ray pfd	49⅝	49⅝	49⅝
3	Atl Lobos	¾	¾	¾
3	Aut Mus A	9	8⅝	8⅝
1	AVM cv p p'	12¼	12¼	12¼
	B			
1	Bahia Corp	5⅜	5⅜	5⅜
2	Bickford	19¼	19¼	19¼
4	Blue Ridge	14⅝	14½	14⅝
2	Do cv pf	44¾	44¾	44¾
2	Blumen S	37⅞	37⅞	37⅞
15	Braz Tr&Lt	43½	42⅞	43¼
	C			
2	CabRT vtc	8	7¾	8
1	Cab&WireB	1½	1½	1½
188	CAMCo vtc	⅝	½	⅝
3	Can M Wir	5⅝	5⅜	5⅜
3	Can PacR n	52⅞	52⅝	52⅞
2	Cent PSvcA	40⅝	40⅜	40⅝
3	Cen Stat El	34½	34¼	34¼
1	Centrif Pipe	6⅞	6⅞	6⅞
2	Chain Str S	16½	16	16
1	Chesbro Mf	165¼	165¼	165¼
53	Cities Serv	38⅝	38½	38⅝
1	Do pfd	92½	92½	92½
3	City M & T	26⅞	26¾	26⅞
2	Cleve Trac	30	30	30
2	Colon Oil	7¼	6¾	7¼
1	Col Picture	35½	35½	35½
*10	Comw Edis	290½	289½	290½
5	Com&So w	5⅛	5⅛	5⅛
1	Com W Wk	18⅜	18⅜	18⅜
2	Cons C M	6⅜	6½	6⅜
4	Cons G&EB	115½	115	115
5	Do rts	5¼	5¼	5¼
1	Cons Instr	4½	4½	4½
1	Cons Lndrs	14½	14½	14½
1	Cons R Str	11⅝	11⅝	11⅝
1	Coon (WB)	25	25	25
2	Copeland A	9¾	9	9¾
7	Cord Corp	15⅛	15⅛	15⅛
1	†C&R pf A	75⅛	75⅛	75⅛
1	Courtaulds	13⅛	13⅛	13⅛
1	Creole Pet	7	7	7
2	Crock & W	32	31½	31½
1	C Wright w	2⅝	2⅝	2⅝
2	Cus Mex M	1¼	1¼	1¼
	D			
1	Darby Pet	10⅛	10⅛	10⅛
*25	Deere & Co	669	669	669
3	Do new	135½	135⅛	135⅛
3	DeFor Rad	4¼	4⅛	4⅛
1	Derby Oil	5⅜	5⅜	5⅜
11	Detroit Air	7⅜	7⅛	7⅛
10	Doug Air	19⅞	19⅛	19⅞
1	Dresser Mf	41⅝	41⅝	41⅝
10	Dubilier Cn	11	10⅛	11
2	Durant Mot	4⅝	4⅝	4⅝
	E			
1	E St Pow B	27½	27½	27½
2	East Util A	13⅛	13⅛	13⅛
7	Eisler Elec	20½	20	20
20	Elec B & S	103⅞	102¾	102¾
1	Do pfd	107⅛	107⅛	107⅛
1	El Pow As	33⅜	33⅜	33⅜
3	El P&L o w	56⅜	55⅞	55⅞
2	Elec Share	29⅝	29½	29½
1	Empire Po	54⅛	54⅛	54⅛
1	Emp P S A	21	21	21
2	Eur El d rt	8½	8⅜	8½
1	Evans Wallo	5	5	5
2	Fabrics Fin	4⅝	4½	4½
	F			
18	LalconLead	[illegible]	[illegible]	[illegible]
1	Fed Screw	32	32	32
20	Fokker Air	25⅝	25⅛	25½
1	Ford Can A	23⅜	23⅜	23⅜
2	Do France	9⅝	9½	9⅝
22	Do Ltd	19⅝	19⅛	19⅛
1	Foremost F	15	15	15
2	Fourth N I	46⅛	46	46
2	Fox Thea A	6¾	6⅝	6⅝
	G			
50	Gen Bak	3⅛	3	3⅛
3	Do pfd	40⅞	40½	40⅞
1	Gen ELtd r	11	11	11
1	Gen Emple	27	27	27
2	G Gas&E A	13⅝	13½	13½
3	Do cv pf	89⅞	89⅛	89⅞
3	G Petrol n	35⅛	35⅛	35⅛
20	G Rety&Ut	15	14¾	15
2	Glen AldnC	100½	100	100
2	Glbe Undws	14¾	14¾	14¾
4	Gold Coin	3-16	3-16	3-16
4	Gld Seal El	3½	3⅛	3⅛
1	Goldberg St	8⅝	8⅝	8⅝
3	Gldn CenM	5½	5⅜	5½
5	Goldman S	42⅞	42½	42¾
1	Graymur	40⅛	40⅛	40⅛
2	GulfOCpPa	150	150	150
	H			
1	ap CndyStA	1¼	1¼	1¼
1	Hartford El	90¾	90½	90¾
2	Hecla Min	12¼	12⅛	12¼
1	H Rubenstn	5½	5½	5½
1	H W G & W	9	9	9
4	Hud BM&S	11⅛	11⅛	11⅛
4	Hum Oil&R	109¾	109	109¾
1	Hygrade Fd	10½	10½	10½
	I			
5	ImpOCan n	26¾	26½	26¾
8	Ind Ter Ill	43⅛	43⅛	43⅛
3	InsCoN Am	82⅞	82⅞	82⅞
1	Insur Sec	21⅞	21⅞	21⅞
20	Intercon P	1	1	1
3	InternatPet	22½	22⅛	22⅛
2	Int Sup Pw	39⅝	38¾	39⅝
1	Inter UtilA	43	43	43
2	Do B	15⅛	15	15⅛
*10	IntPwDel7pf	91	91	91
1	Inter Equit	13⅛	13⅛	13⅛
3	Do cv pf	45	45	45
2	Irv A Chut	17½	17⅛	17½
2	Ital S db rt	6⅝	6⅝	6⅝
	J			
1	Jeffer Elec	47½	47½	47½
	K			
2	Kirby Pet	2½	2⅜	2⅜
1	Kobac Stor	34	34	34
	L			
2	Lack Sec	41¼	41¼	41¼
1	Lane Bryan	25⅛	25⅛	25⅛
2	Leonard Oil	3⅜	3⅜	3⅜
2	Lerner Stor	48	47	47
	M			
1	M'Marr Str	21	21	21
2	Magdl Syn	⅜	[illegible]	⅜
1	MapesC Mf	39⅝	39⅝	39⅝
1	Mar Midld	42	42	42
1	Marshall F	46⅜	46⅜	46⅜
10	Mavis Bottl	1¾	1¾	1¾
1	Mead John	60⅛	60⅛	60⅛
9	Mem Nt G	19⅞	19½	19⅞
1	Mercant St	54⅞	54⅞	54⅞
1	Met Ch Str	19⅞	19⅞	19⅞
3	Mid W Util	36⅝	36⅛	36⅝
1	Do A war	4⅝	4⅝	4⅝
4	MidStl 2 pf	20	19	19
1	Miller&Son	33	33	33
3	MoKan P L	27⅞	27¼	27¼
1	Mtn G Oil	⅝	⅝	⅝
7	Mtn Prod	10	10	10
	N			
3	Nat Amer	8⅜	8⅜	8⅜
1	Nat Aviatn	17½	17½	17½
1	N Fd Pr B	3¼	3¼	3¼
1	Nat Invest	27¾	27¾	27¾
1	N P Serv A	25½	25½	25½
2	Do B	50	49½	50
1	Nat Screen	22⅝	22⅝	22⅝
2	Nat Stl xw	64	63	64
1	NSugR N J	31⅞	31⅞	31⅞
1	N U Radio	7½	7½	7½
1	Nebel Oscar	9⅛	9⅛	9⅛
1	Nev Cal El	100	100	100
1	N J Zinc	88⅝	88⅝	88⅝
5	Newmt Min	129⅞	128½	129⅞
3	Newport Co	38	37	38
2	NY&H Ros	12⅜	12	12⅜
1	N Y Invest	25⅜	25⅜	25⅜
2	NYR&BA	11	10⅞	10⅞
6	Niag H Pw	16	15⅞	15⅞
11	Do A war	4½	4⅜	4½
5	Do B war	9⅛	9⅛	9⅛
3	Niag Sh md	15¼	15	15¼
1	Niles B Pd	39⅝	39⅝	39⅝
1	Noma Elec	16½	16½	16½
4	Noranda M	40⅞	40¼	40¼
2	Nor Am Av	9⅜	8⅞	9⅜
12	Do A wr	2¼	2⅛	2¼
	O			
2	Ohio Cop	⅞	⅞	⅞
2	Ohio Oil	71⅞	71	71⅞
6	Outbd MtA	14¾	14½	14¾
2	Do B	8¼	8	8¼
	P			
1	Pac C Bis	37½	37½	37½
2	Do pfd	74⅞	74	74
2	PacG&E 1p	27⅞	27⅞	27⅞
1	Pac Pub S	35⅛	35⅛	35⅛
5	Pac W Oil	16	15⅞	15⅞
57	Pandem Oil	2½	2⅜	2⅜
2	Pant Oil V	3⅜	3⅜	3⅜
4	Param Cab	7⅜	7¼	7⅜
1	Parke Davis	37⅜	37⅜	37⅜
22	Pennroad C	16	15⅞	15⅞
2	Peop D Str	56½	56½	56½
1	Peop LP A	38⅛	38⅛	38⅛
15	Petrol Corp	22⅞	22⅝	22⅞
2	Pierce Gov	11⅞	[illegible]	11⅞
5	Pilot Rad A	13⅞	13⅜	13⅜
1	Pitney Bow	14⅝	14⅝	14⅝
2	Polmet Mfg	13¼	13¼	13¼
1	Pow Sec Co	29	29	29
25	Premr Gold	1	1	1
12	Prince & W	12⅝	12⅛	12⅛
2	Pr & Wh pf	40	40	40
3	Prudal Inv	20⅝	20⅛	20⅝
6	Pub Ut Hld	22⅝	22½	22⅝
1	Pyrene	8⅞	8⅞	8⅞
	R			
2	Radio Prod	22⅛	22	22
1	Ry & LtSec	75	75	75
1	Reiter Fort	2⅞	2⅞	2⅞
3	Repub Steel	73⅞	73⅝	73⅞
2	Do pfd	95⅛	95	95
1	Reyds Bros	6	6	6
3	Reyds Metl	28⅛	27⅞	28⅛
2	†Rike & Ku	27	27	27
1	Roan A Co	27	27	27
1	Rolls R Ltd	10	10	10
1	RotR cvppf	15	15	15
	S			
1	Ryerson J	33	33	33
4	St Regis P	25⅛	24	25⅛
6	Salt Ck Pr	13⅛	13⅛	13⅛
1	Savoy Oil	1	1	1
1	Schulte R E	13	13	13
2	Sch U 5-$1	3⅞	3⅜	3⅞
1	Seeman Bro	40	40	40
10	Segal Lock	8	7½	8
2	Selected In	9⅛	9	9⅛
1	Do pr prf	66	66	66
4	Selfridge	2½	2½	2½
1	Sentry S C	7½	7½	7½
1	Seton Lea	12⅞	12⅞	12⅞
2	Shattuck D	8⅜	8⅜	8⅜
6	Shenandoah	17	17	17
2	Do pfd	46	46	46
5	Silica ctf	33½	33½	33½
1	Sisto Finan	24½	24½	24½
*80	Smith A O	214	210	214
3	S Penn Oil	43½	43¼	43¼
1	Sold Rylty	10½	10½	10½
2	S W Dairy	10⅜	10	10⅛
2	SW Gas Ut	12½	12	12½
5	Std Dredg	29½	28⅞	29½
2	Stand Mo	1⅝	1⅝	1⅝
47	Std Oil Ind	55⅛	54⅞	55⅛
21	Do Kan	39⅛	33½	37
2	Do Ky	36⅞	36	36⅞
*1450	Do Ohio	104¼	94¼	104¼
2	Std Pw&Lt	72	71¼	71¼
3	Do B	72	72	72
20	Starr Corp	33⅞	30½	32⅞
1	Do pfd	42	42	42
1	Str Roth St	16½	16½	16½
9	StutzMC A	3⅞	3½	3½
2	Sw Am E pf	94	93½	94
	T			
2	Tampa El	70	69	69
2	Tech Inc	74¾	74¾	74¾
1	Thermd Co	24⅝	24⅝	24⅝
3	Third N Inv	43¼	43¼	43¼
5	Trans Corp	45⅝	45	45
2	Tran A Tr	8	7⅞	8
4	Tri C Corp	17½	17¼	17½
3	Do pfd	89	89	89
2	Tri Utilities	56⅛	55⅝	55½
1	Do pfd	55	55	55
	U			
1	Ulen & Co	22¾	22¾	22¾
2	Un Tobac	⅝	⅝	⅝
3	U Carr Ftr	13½	13	13½
5	Unit Cor wr	21⅛	21	21⅛
2	U El Serv rt	⅞	⅞	⅞
9	Un Fdrs Co	37⅞	37⅛	37⅛
15	United Gas	40⅞	39⅞	40⅞
15	Do new	25⅝	25¼	25½
11	Do n war	8⅛	7½	8
3	Un L&P A	39⅞	39⅝	39⅞
1	U R Chm A	½	½	½
1	US&IS 3dp	76⅜	76⅜	76⅜
1	US D Pr B	23⅛	23⅛	23⅛
2	US El Pow	17½	17½	17½
2	US Lines pf	19½	19⅜	19⅜
1	US Shr Fin	10	10	10
2	U Verd Ext	16	15⅞	16
1	Univ Pict	17	17	17
2	Util Equits	18⅛	17½	18
2	Util P&Lt	23⅞	23½	23⅞
2	Util & Ind	19⅝	19⅛	19⅛
1	Do pfd	25½	25½	25½
	V			
6	Vac Oil	93⅞	93½	93½
1	Vn Cp P pf	11	11	11
1	Venz Pet	3⅞	3⅞	3⅞
1	Vick Fin	8⅞	8⅞	8⅞
	W			
1	Wt & Bd B	11	11	11
4	Wrn Br nw	64	63⅝	63⅝
11	Watson Co	4⅛	3⅞	3⅞
2	Wst Air Ex	41	40⅞	41
1	Wnt Benj	4¾	4¾	4¾
	DOMESTIC BONDS			
2	Alab Pow 4½s '67	96⅞	96⅞	96⅞
8	AmCmwlthP 5s6owi	99	99	99

Sales.		High.	Low.	11:45.
16	Do 6s '49	102⅞	102⅞	102⅞
21	Am&ForP 5s2030wi	[illegible]	[illegible]	[illegible]
[illegible]	[illegible]	[illegible]	[illegible]	[illegible]
	FOREIGN BONDS.			
[illegible]	[illegible]	[illegible]	[illegible]	[illegible]

*Actual sales. †Ex-dividend. ‡Ex-rights.

Stock Exchange Topics

Steel Corporation Report Reveals Very Strong Financial Status.

THE shorts in United States Steel did not derive much comfort from the publication of the pamphlet report of the corporation which showed an unusually strong financial position despite the many important operations in the past year. There was an increase of more than $24,400,000 in the unappropriated surplus in the face of rather heavy deductions. Cash, etc., amounted to more than $130,000,000, or about $9,000,000 in excess of total current liabilities. This year the corporation will have the benefits of the bond retirements, which will mean good earnings for the common stock, even though total net is smaller than last year. Covering in Steel common has been active.

Investment trusts are credited with having been large buyers of Standard Oil of New Jersey in the past week or so. This demand may be due to the growing belief that those directing the affairs of the oil industry will continue to be successful in their efforts to improve the situation in the industry. Standard of New Jersey would naturally be one of the popular oils on any increase in speculation in the group.

ACTION of United Carbon at times since late last week has indicated that persistent buying has been based on something more than the importance of the current rate of earnings or the possible improvement in the outlook for the carbon black industry. Demand has come from some of the strongest houses in the Street and the buying has been considered significant enough to attract a following from the speculative trading element.

Strength of American Can in the past always has resulted in rumors of a split-up, and the latest advance was no exception in this connection. Officials of the company have not made any statement on the matter, but those in a position to have excellent information are not anticipating a split-up at this time. There has been strong buying in the stock from important houses which often have executed orders for leading banking interests in the past.

ENORMOUS growth in the electrical industry has been reflected in the increase in sales and earnings of General Electric in past years and indications are the trend will continue upward. The stock is one of the popular investments for outsiders who give more attention to prospects for enhancement in principal than they do to current yield. Small lot buying has been on a large scale in the past few months.

The outstanding disclosure in this week's Federal Reserve statement is the heavy contraction in the system's holdings of open market bills. Its portfolio shows a shrinkage of no less than $71,500,000, to a total of $185,017,000 as contrasted with $236,000,000 this week last year. This development, it would seem, explains the veritable collapse in bill rates recently, indicating as it does that new paper is not coming out near as rapidly as old bills are maturing. The reserve added about $46,000,000 government securities, but a reduction of $61,000,000 in rediscounted bills brought a net cut of $89,000,000 in the total amount of Federal Reserve credit in use during the week, and left the total about $411,000,000 under the corresponding date last year.

Liverpool Wheat Market.

LIVERPOOL, March 22.—Wheat was due ¼ to ⅝ penny off, opened 1¼ to 1⅛ pence off, and closed 1¼ to 1⅛ pence off.

NEW YORK BOND MARKET

NEW YORK, March 22.—(AP.)—Transactions in the most active bonds on the New York Stock Exchange today were as follows, 000 omitted in sales column (United States bonds in dollars and thirty-seconds of dollars):

U. S. GOVERNMENT BONDS.

Sales.		High.	Low.	Last.
110	Liberty 3½s '32-47	100.13	100.12	100.12
2	Do 1st 4¼s '32-47	101.15	101.15	101.15
22	Do 4th 4¼s '33-38	102.5	102.4	102.5
1	Treas 3¾s '46-56	105.6	105.6	105.6

CORPORATION BONDS.

Sales.		High.	Low.	Last.
1	Ajax Rubber 8s 36	74	74	74
1	Allegheny Cor 5s 44	103⅛	103⅛	103⅛
[illegible]	[illegible]	[illegible]	[illegible]	[illegible]
29	Sinc Cr Oil 5½s '38	100¼	100	100
10	Sinc Pipe Lines 5s	98	98	98
4	Smith Corp 6½s	102	102	102
5	Solvay Am 5s '42	97	97	97
1	So Cal Pow 6s	103¾	103¾	103¾
[illegible]	[illegible]	[illegible]	[illegible]	[illegible]

FOREIGN ISSUES.

Sales.		High.	Low.	Last.
[illegible]	[illegible]	[illegible]	[illegible]	[illegible]

LOCAL STOCKS

Saturday, March 22, 1930. (Quotations at the Close.)

	Par.	Bid.	Ask.
Banks—			
Allegheny Trust	100	325	[illegible]
Colonial Trust	100	310	[illegible]
Commonwealth Trust	100	[illegible]	310
Diamond National	100	[illegible]	400
Exchange National	50	[illegible]	85
First National at Pgh	100	[illegible]	450
Keystone National	100	[illegible]	[illegible]
Union National	100	500	501
Miscellaneous—			
Allegheny Steel	[illegible]	[illegible]	[illegible]
American Austin Car	[illegible]	[illegible]	[illegible]
Arkansas Gas	[illegible]	[illegible]	[illegible]
Arkansas Gas pfd	[illegible]	[illegible]	[illegible]
Armstrong Cork	[illegible]	[illegible]	[illegible]
Blaw-Knox	[illegible]	[illegible]	[illegible]
Carnegie Metals	[illegible]	[illegible]	[illegible]
Clover Splint Coal	[illegible]	[illegible]	[illegible]
Clover Splint Coal pfd	[illegible]	[illegible]	[illegible]
Conley Tank Car pfd	[illegible]	[illegible]	[illegible]
Consolidated Ice	[illegible]	[illegible]	[illegible]
D. L. Clark Candy	[illegible]	[illegible]	[illegible]
Devonian Oil	[illegible]	[illegible]	[illegible]
Dixie Gas & Util. pfd	[illegible]	[illegible]	[illegible]
Donner Steel cod	[illegible]	[illegible]	[illegible]
Hachmeister-Lind	[illegible]	[illegible]	[illegible]
Hachmeister-Lind pfd	[illegible]	[illegible]	[illegible]
Harbison-Walker Ref	[illegible]	[illegible]	[illegible]
Independent Brewing	[illegible]	[illegible]	[illegible]
Independent Brg. pfd	[illegible]	[illegible]	[illegible]
Joseph Horne	[illegible]	[illegible]	[illegible]
Joseph Horne pfd	[illegible]	[illegible]	[illegible]
Liberty Dairy Products	[illegible]	[illegible]	[illegible]
Lone Star Gas	[illegible]	[illegible]	[illegible]
National-Erie "A"	[illegible]	[illegible]	[illegible]
National Fireproofing	[illegible]	[illegible]	[illegible]
Nat. Fireproofing pfd	[illegible]	[illegible]	[illegible]
Phoenix Oil & Gas pfd	[illegible]	[illegible]	[illegible]
Pittsburgh Brewing	[illegible]	[illegible]	[illegible]
Pittsburgh Brewing pfd	[illegible]	[illegible]	[illegible]
Pittsburgh Forgings	[illegible]	[illegible]	[illegible]
Pittsburgh Plate Glass	[illegible]	[illegible]	[illegible]
Pittsburgh Screw & Bolt	[illegible]	[illegible]	[illegible]
Pgh. Steel Foundry	[illegible]	[illegible]	[illegible]
Plymouth Oil	[illegible]	[illegible]	[illegible]
Pruett-Schaffer Chemical	[illegible]	[illegible]	[illegible]
Pruett-Schaffer Ch. pfd	[illegible]	[illegible]	[illegible]
Shamrock Oil & Gas	[illegible]	[illegible]	[illegible]
Suburban Electric	[illegible]	[illegible]	[illegible]
Union Storage	[illegible]	[illegible]	[illegible]
United Eng. & Fdry	[illegible]	[illegible]	[illegible]
Westinghouse Air Brake	[illegible]	[illegible]	[illegible]
Bonds—			
D. L. Clark Candy 6s	[illegible]	[illegible]	[illegible]
Independent Brewing 6s	[illegible]	[illegible]	[illegible]
Shamrock Oil & Gas 6s	[illegible]	[illegible]	[illegible]

Sales on the Exchange.

	Shares.	Price.
Allegheny Steel	[illegible]	[illegible]
[illegible]	[illegible]	[illegible]

UNLISTED STOCKS.

	Par.	Bid.	Ask.
American Fruit Growers	[illegible]	[illegible]	[illegible]
Am. Fruit Growers pfd	100	[illegible]	[illegible]
Central Tube	[illegible]	[illegible]	[illegible]
Copperweld Steel	[illegible]	[illegible]	[illegible]
Internat. Rustless Iron	[illegible]	[illegible]	[illegible]
Lone Star Gas pfd	100	[illegible]	[illegible]
Mayflower Drug	[illegible]	[illegible]	[illegible]
Mesta Machine	[illegible]	[illegible]	[illegible]
Phoenix Oil & Gas	[illegible]	[illegible]	[illegible]

	Shares.	Price.
Copperweld Steel	[illegible]	[illegible]
International Rustless Iron	[illegible]	[illegible]
Lone Star Gas pfd	[illegible]	[illegible]
Mesta Machine	[illegible]	[illegible]
Western Public Service	[illegible]	[illegible]

DIVIDENDS DECLARED

Clover Splint Coal.

Clover Splint Coal Company declared the regular quarterly dividend of $2 on the outstanding preferred stock for the current period, payable April 1 to record of March 25. Payment was authorized of accumulated dividends [illegible] on the preferred stock [illegible], payable April 1, 1930, to record of March 25.

Keystone National.

The Keystone National Bank declared a quarterly dividend of [illegible] per cent on the capital stock, payable April 1 to stock of record at the close of business March 31.

Consolidated Ice.

Directors of the Consolidated Ice Company declared a dividend of [illegible] on preferred stock, payable April 21 to record April 10.

Colonial Trust.

Colonial Trust Company declared a quarterly dividend of $3 per share on the capital stock, payable April 1 to stock of record March 28.

Diamond National Bank.

Diamond National Bank declared the regular quarterly dividend of $4, payable April 1 to record March 31.

Worthington Ball Company.

Worthington Ball Company declared the regular quarterly dividend of 50 cents on class A stock, payable April 15 to record March 31.

Animal Trap of America.

Animal Trap Company of America declared the regular quarterly dividend of [illegible] cents, payable April 1 to record March 20.

DIVIDENDS UNCHANGED.

[illegible]

Sinclair Merger Is Thought Abandoned

NEW YORK, March 22.—The departure from the city of W. S. Fitzpatrick, chairman of Prairie Oil and Gas Company, and D. H. Kelsey, vice president, is interpreted in Wall Street as an indication that the projected merger of Sinclair Consolidated Oil and Prairie is being abandoned. The two officials had been working on merger plans in New York for some time, but have returned west. No official statement has been made on the status of the negotiations.

Indiana Standard Enters New Area

DENVER, March 22.—Standard Oil Company of Indiana announces that it will enter Denver and Rocky Mountain areas as a wholesaler and retailer of gasoline and other petroleum products. Company's first step in entering these markets will be taking over approximately 250 filling stations and other distributing equipment owned by Midwest Refining Company, a subsidiary. Other important gasoline markets in this area include Continental Oil Company and White Eagle Oil and Refining Company, latter having been recently acquired by Standard Oil Company of New York.

Air-Way Electric Denies Financing

TOLEDO, O., March 22.—Air-Way Electric Appliance Corporation has no intention of increasing the outstanding stock, Prate E. Tracy, president, stated. Tracy added that the company's cash position is good and ample to carry on its expanding business.

DIED

GETTY—At her residence, 54 Marion street, on Friday, March 21, 1930, at 6:45 a. m., ANNIE A., daughter of the late James and Mary Maloney Getty. Funeral from Flannery Bros., 12 Chatham street, on Monday morning at 8:30 o'clock. High mass of requiem at Church of the Epiphany at 9 o'clock.

Dividend Notices

MONONGAHELA NATIONAL BANK. Pittsburgh, Pa., March 17, 1930.

Dividend—The Board of Directors of this bank has this day declared a quarterly dividend of 4% on the capital stock of this bank, payable April 1, to stockholders of record March 31. Checks will be mailed.

M. S. VANDEVORT, Cashier.

Pittsburgh, Pa., March 21, 1930. THE COLONIAL TRUST COMPANY

The Board of Directors of this company has this day declared a quarterly dividend of three per cent ($3.00) per share on the capital stock of the company, payable April 1st to stockholders of record at the close of business March 28, 1930. Checks will be mailed.

GEORGE A. YOUNG, Treasurer.

THE UNION NATIONAL BANK OF PITTSBURGH. Pittsburgh, Pa., March 21, 1930.

The Board of Directors of this bank has declared the regular quarterly dividend of four (4) per cent on the capital stock, payable March 31, 1930, to stockholders of record at the close of business, March 28, 1930.

Checks will be mailed.

R. H. BEATTY, Cashier.

THE DIAMOND NATIONAL BANK. Pittsburgh, Pa., March 20, 1930.

Dividend—The directors of this bank have declared the regular quarterly dividend of four per cent (4%) on the capital stock, payable April 1, 1930, to stockholders of record March 31, 1930. Checks will be mailed.

M. L. O'BRIEN, Cashier.

The Board of Directors of the Franklin Savings and Trust Company has this day declared the regular quarterly dividend of 2 per cent, payable April 1, to stock of record March 22, 1930. Checks will be mailed.

ROBT. T. ARMSTRONG, Treasurer.

ENGINEERING ON LOCAL MARKET

Stock Spurts Suddenly As Bidding Discloses Few Shares Available.

United Engineering spurted forward on the Pittsburgh Stock Exchange in today's short session, scoring a gain of six points in the first hour's dealings.

The upward sweep in the stock came as a surprise to the Street as there was nothing in the way of news to account for the activity.

The traders viewed the rise as an outcome of the recent quiet accumulation of the shares, which have been hovering around $41 a share for the past month or so. Bids for the stock this morning disclosed a marked scarcity at anything near the previous levels, and the result was a sudden bulge which carried the price to 48, with quotations jumping as much as 2 points between sales.

In other quarters the market was more than usually active and a wide list of securities was handled with the prices showing a moderate upward trend. Allegheny Steel was an exception, showing a 2-point loss on the opening sales at 62. The fuels were quiet and quotations showed only minor changes from yesterday's closing levels.

TEXAS SULPHUR OUTPUT UP

NEW YORK, March 22.—The Texas Gulf Sulphur Company started production at its new Longpoint Dome on March 19, 1930. Production at the new Gulf Dome, at Boling, Tex., was started a year ago—on March 20, 1929—which was just 10 years after production was started at the first property of the company, the original Dome, in Matagorda County.

The three Domes are now producing at the rate of 4,500 tons of sulphur daily, or at the rate of 1,600,000 tons annually, which is the highest rate in the company's history.

Building Figures Higher For Week

Heavy construction and engineering contracts let in the United States last week aggregated $181,886,000, the largest weekly total since the beginning of the year, Engineering News-Record reports. This figure compares with $77,882,000 in the previous week and with $55,923,000 in the corresponding week last year.

Bank Statements

REPORT OF THE CONDITION OF THE FIFTH AVENUE BANK OF PITTSBURGH,

Located at 1319-1321 Fifth ave., Pittsburgh, Pa., as of the 17th day of March, 1930.

RESOURCES.

Reserve fund	$ [illegible]
Nickels and cents	[illegible]
Cash items	[illegible]
Loans and discounts	[illegible]
Bonds and stocks	[illegible]
Bonds, mortgages and judgments of record owned	17,138.91
Office building and lot	243,760.43
Furniture and fixtures	8,630.60
Other real estate	[illegible]
Overdrafts	[illegible]
Other resources not included in above	181.25
Total	$2,912,185.82

LIABILITIES.

Capital stock paid in	$ 100,000.00
Surplus fund	200,000.00
Undivided profits, less current expenses and taxes paid	43,864.33
Reserve	[illegible]
Demand deposits	[illegible]
Time deposits	[illegible]
Dividends unpaid	[illegible]
Bills payable and rediscounts	175,000.00
Total	$2,912,185.82

Commonwealth of Pennsylvania, County of Allegheny, ss:

I, Edw. C. Birtenduefel, Cashier of the above named institution, do solemnly swear that the above statement is true to the best of my knowledge and belief.

EDW. C. BIRTENDUEFEL, Cashier.

Sworn and subscribed to before me this 21st day of March, 1930.

PHILIP LIPPERT, Notary Public.

Correct—Attest:
C. F. NIEMANN,
FRED LINGENFELSER,
CHAS. H. GELFUSS,
Directors.

Report of FRANK BOZIC

Licensed as Private Banker, No. 149, No. 2341 Carson street, of Pittsburgh, Allegheny County, Pennsylvania, at the close of business, March 17, 1930.

RESOURCES.

Cash on hand, viz:	
a. U. S. currency	$340.45
b. Checks and cash items	356.15
c. Foreign currency	3.05
	$[illegible]
Due from banks	[illegible]
Bonds owned	[illegible]
Stocks owned	[illegible]
Bank building and lot	[illegible]
Other real estate	[illegible]
Furniture and fixtures	[illegible]
Loans without collateral: Upon one name	1,587.77
Total	$41,724.32

LIABILITIES.

Net worth (capital, surplus, etc.)	$11,062.17
Individual deposits—	
Subject to check	[illegible]
Savings	[illegible]
Due for foreign money orders	[illegible]
Borrowed money	[illegible]
Mortgage on real estate	[illegible]
Miscellaneous liabilities, rent on hands	1,100.19
Total	$41,724.32

Commonwealth of Pennsylvania, County of Allegheny, ss:

I, Frank Bozic, Licensee No. 149, do solemnly swear that the above statement is true to the best of my knowledge and belief.

FRANK BOZIC, Licensee.

Subscribed and sworn to before me this 21st day of March, 1930.

ROSTO UNKOVICH, Notary Public.

(Seal.) My commission expires January 21, 1931.

DON'T GUESS— SECURE FACTS—

When you buy stocks or bonds from us we give you facts. No extra charge when you buy on our Partial Payment Plan.

Call or Send for and Read "INVESTMENT FACTS WORTH KNOWING"—a booklet explaining our plan of selling to the small investor the best listed stocks. A Little Down—Balance in 20 Months.

INVESTORS COUNSEL SERVICE COMPANY
FIRST NATIONAL BANK BLDG., PITTSBURGH, PA.—PHONE AT. 8299

EVENING SUN-TELEGRAPH MARKETS

New York Bank Stocks | N. Y. Produce Market

Forbes

March Promises to End Better Than It Began.

By B. C. FORBES

MARCH'S farewell promises to be cheerier than its debut. Business appears to be a trifle more buoyant, employment is declared to be picking up at least slightly, farm prices have stopped hitting new lows, money rates have drastically declined in leading centers, while Wall Street is doing its best to dispel the gloom of winter and to celebrate the arrival of spring.

MANY outside of Wall Street are puzzled when they read that day to day, or call, loans are being made in New York at such quotations as 2 per cent and even 1½ per cent, and that time money is freely offered 3¾ to 4 per cent. They themselves, when they try to borrow money, are asked to pay very much higher rates.

This extract from one out-of-town letter is typical:

"I would like to know where you can get some of the 'cheap' money you financial writers are writing about. I have been paying 6 per cent on a loan secured by plenty of good New York Stock Exchange collateral and have been compelled to maintain a $5,000 balance in my account. I have talked this matter over with a banker friend and he tells me that the banks in New York, particularly the larger ones, have loads of money but lend it only to people who keep large balances. He also says that his own bank is still paying 5½ per cent to a New York bank.

"I am sure thousands of people would like to know why this is done and where they can get this 'cheap' money to buy homes, and so on, which the government really wants people to do to aid prosperity. Send someone to one of your large New York banks to try to get a loan at the rates quoted in the daily newspapers and see the result."

I can sympathize with the writer. Having occasion to renew a demand loan the other day, one bank voluntarily reduced the rate from 6 to 5½ per cent, but when I asked another bank, where I was paying 6 per cent, to make a reduction, I was told that the banks were anxious to reduce their collateral loans and that the 6 per cent rate would have to stand. It still stands.

The money rates quoted in New York, it should be explained, apply to large borrowers, usually brokers. Call loans—so named because they can be called any day—ordinarily are made in very large sums by banks to brokerage houses. Brokers carry big accounts with their banks.

The lowest rates quoted for time money—so called because the money is borrowed for a specified time, anywhere from 30 days to six months—also represent Wall Street transactions, and do not represent rates charged by banks to ordinary borrowers of moderate amounts.

Anyone doing business with a broker need not expect to be charged the minimum rates quoted daily. It is well known that brokers figure on making a profit on the rates they charge their customers. They borrow by the wholesale, so to speak, and lend at retail. They claim that it is perfectly legitimate for them to charge a profit for this service.

At a time like this banks throughout the country should exert themselves to do everything possible to encourage not only home-building but every other healthy form of enterprise and activity. The employment thus created is very direly needed.

TURN about is fair play. Europe has been invaded by American motor manufacturers. Now the tiny Austin car, so popular in Britain, is to be manufactured at Butler, Pa. It will have only seven horsepower, contrasted with Ford's twenty-four and Chevrolet's still higher figure. Whether Americans will take to these "perambulators," as they are sometimes called abroad, remains to be seen.

I UNDERSTAND that merger negotiations between the Dollar Line and the American Hawaiian Line have now reached a promising stage and that the big deal is likely to go through. But it has not yet been signed and sealed.

American shipping is enjoying an encouraging revival after its long, discouraging spell. The current here, as in other industries, is flowing strongly toward combinations. The year will doubtless bring important developments.

IT is not too late to find attractive investments in both bonds and stocks.

(Copyright, 1930, by B. C. Forbes.)

N. Y. BANK STOCKS

NEW YORK, March 22.—Yesterday's bid and asked quotations on leading New York banks and trust companies follow:

BANK STOCKS.	Bid.	Asked.
America	13⅝	14
Bank of U. S. Units		
Broadway National	110	120
Chase National	168	169
Chat Phenix National	139	142
City National	249	250½
Fifth Avenue	3200	3500
First National, N. Y.	2000	2100
Harriman National	1400	1500
Manhattan Co.	152½	154½
TRUST COMPANIES.		
Bankers	162	164½
Cent. Hanover	399	403
Chemical Bank & Trust	91	92
Corn Exchange	242½	245
County	295	300
Equitable	122½	123
Guaranty	819	821
Irving	71½	72½
Manufacturers	147	149
New York	204	208
United States	3550	3650

Buy a home and start on the road to independence. See the real estate offers in the Sun-Telegraph Classified Ads.

Veteran Dead

Photo by Pittsburgh Sun-Telegraph

COL. SAMUEL M. EVANS

EVANS FUNERAL TOMORROW

Col. Samuel M. Evans, 86, Civil War veteran, who died yesterday, will be buried tomorrow from the Samson mortuary, Neville street, at 3:30 p. m. The services will be simple.

Col. Evans, custodian of Memorial Hall since 1917, was a leader for many years in veteran organizations. He enlisted in the Civil War at the age of 17. He was a sergeant at the time of his discharge. He was also prominently identified with the Masonic fraternity.

He leaves three children, Olive L. and Carroll D. Evans, of this city, and Mrs. Lydia Devlin, of Conemaugh, and a brother, Dr. Carroll Evans, of Columbus, O.

Obituary

William J. McCready.

SHARON, Pa., March 22.—William J. McCready died at his home in South Oakland avenue after an illness of three weeks. He was born in Scotland and had lived in Pittsburgh previous to his moving here 15 years ago. He was employed at the Sharon Steel Hoop Company plant.

He leaves his mother, Mrs. Elizabeth McCready, of Sharpsburg; one sister, Mrs. Martha Christ, of Fremont, Tex., and three brothers, David, and James McCready, of Sharpsburg, and Charles McCready, of Etna, Pa.

The body has been taken to Sharpsburg for burial.

Shaw Funeral.

Funeral services will be held Monday afternoon for Joseph H. Shaw, 78, alderman of Duquesne, who died in his home, 204 South Fourth street, that city, Thursday night. Mr. Shaw had been alderman in Duquesne for 26 years. The funeral services will be held in the First Christian Church, Duquesne, at 2:30 o'clock and burial will be in Richmond Cemetery, Dravosburg. Before becoming alderman, Mr. Shaw was employed by the Carnegie Steel Company. He leaves his widow; two sons, three daughters, a sister and a brother.

Mrs. Homer D. Butts.

Mrs. Elsie Hamann Butts, of 5646 Hobart street, wife of Homer D. Butts, died yesterday in the Magee Hospital. She was born in New York but had lived in Pittsburgh many years. She was a member of the Episcopal Church of the Redeemer. Beside her husband she leaves a son, Dr. Homer D. Butts, Jr., and a sister, Mrs. William McMurray, of New York.

Davis Funeral.

Funeral services were to be held today for Louis Davis, 62, of 2316 East street, North Side, who died in the Allegheny General Hospital, Tuesday, from the funeral parlors of Herman and Son in East Ohio street. Mr. Davis was a member of the Queen of Heaven Catholic Church. He leaves his widow, Mrs. Mary Davis; a son and two daughters.

Midland Steel Co. Orders Expanding

CLEVELAND, March 22.—Orders from the automobile industry are showing definite signs of increased activity and Midland Steel Products has received a good volume of business during the past two weeks, according to E. J. Kulas, president. Each month this year, he said, has shown improvement over the preceding month and from orders on hand operations of Midland during April will be around 85 per cent of capacity.

A.T.&T. Employes Offered Stock At $150

NEW YORK, March 22.—American Telephone and Telegraph Company will sell to employes additional stock at $150 a share in the ratio of one share for each four held, and for which payment can be made in part by assignment of dividends.

THE WHITE HOUSE GANG

By Earle Looker

(Continued from Yesterday)

Vengeful Gangsters Annoy Government Workers

Theodore Roosevelt, when President of the United States, started the adventurous, rollicking, joyous career of the White House Gang by sending his youngest son, Quentin, to the Force Public School in Washington. Here the gang was recruited. The accredited members are Charles (Taffy) Taft, "Brom" Seeley, Dick (Sailor) Chew, Edward (Slats) Stead, also called "Bedstead," Walker White, "T. R.," the most active member of the gang; Quentin, the leader, and Earle Looker, the author of this story.

Each day, after school, the gang went into a huddle to confound all rules of deportment in high places, mingle in the lives of presidents and policemen, win victories, taste honor, suffer punishments and engage in escapades which were swept along the wires to national publicity. Many exploits of the gang, however, either remain unknown or were known only to the President and Mrs. Roosevelt. Some there were securely hidden even from them.

CHAPTER XVI.

AT Various times, Q and the rest of us had various ways of apprehending what we deemed to be our rights. Theories of ownership are not at all set in boys' minds—and we followed each, with considerable fluctuation. At first, the rights of a thing were held to belong to that member of the Gang who made a discovery and, four times out of six, that was Q.

Later untroubled possession went to him whose effort had contributed most to whatever was under way, and that, oftener than not, was Charlie Taft. Finally, these wise and progressive laws were abandoned, and that because of violent dissension, whereupon we reverted to anarchical award, the prize going to the one who was quickest and loudest in making his claim. The eventual conclusion took the form of a sort of communistic ownership.

Following the usage of all history, this speedily and inevitably involved ownership of everything. And here, for a time, we were unopposed. The White House staff was glad to have children about, even to the extent of practicing what is known as "looking the other way." Under these conditions, it was only natural that we should have come to think a good deal of ourselves, and to proceed, by actual trial, to discover just how far we could go, before being challenged. Q, who needed to be picked on by his older brothers at breakfast, in sheer self-defense, and in order to subdue his exuberance into the promise of manageability for the prosaic duties of the day, even went so far as to suggest—seeing that everything in sight was ours—that we ought to use the Washington Monument for a sundial to tell the time by. This suggestion was conceived, undeniably, upon a grand and magnificent scale; it was worthy of a Grand Monarque—a la Louis Quatorze,

but, needless to say, we could do nothing with it. But the State-War-Navy Building, although immensely bigger and in no way beautiful, lay closer at hand, and seemed to belong to us more intimately. Q had made many friends there, from the three secretaries down. He was given to making sudden, unannounced calls upon them and, as he was always received with full official honors, enjoyed it hugely, and gave his father, as he told us, "accurate accounts." Long years before the phrase was invented, Q was a sort of good-will ambassador, between these department heads and the Chief Executive.

Shadow Disappears

One Saturday, therefore, just before noon, we leaped upon our bicycles and spurted down Fifteenth street to the monument grounds. By some devious route, we came to the lonely old Bullfinch gatehouses, together with their great square stone gate-posts, upon which we gazed with affection. We were animated by the usual boyish sympathy for neglected inanimate objects, and as we had heard their story, we felt that they should never have been removed from the Capitol inclosure.

Catching our breath again, we rode up the steep, winding approach, right to the base of the Monument. There we dropped our bicycles in a heap, and Q looked at his watch. "If the hands aren't stuck," he said, "it is just exactly twelve o'clock, noon."

"Gosh! It's high from here!" Slats said, resting his ear against the marble of the Monument, and looking straight up, some five hundred and fifty-five feet, to the towering top in the clouds.

"It'll throw a long shadow . . . it's the biggest sun-dial in the world," Charlie reasoned.

"Let's find the end of the shadow and mark the place for twelve o'clock," Q suggested.

"That's easy," I agreed. "We'll just walk around the sidewalk here; the shadow's on the other side. Then we'll ride down it, on our bikes, until we come to the sharp point of it, on the grass down the hill."

Accepting the suggestion, the Gang walked around, and continued to walk, until we came to the place from whence we started, and were amazed to find no shadow whatever. . . .

Good Will Ambassador

"Blooey! Blooey!," said Q, suddenly, placing his forefinger, as if it were a pistol, to his forehead and wriggling his second finger, as if it were on the trigger. "Bam! Bowie! I could do that to myself, and not hurt a thing! Ab-so-lute-ly no brains at all! My watch must be right; it's noon! Of course we can't find the shadow! It's all crumpled upon top of itself; so it isn't. . . ."

"That couldn't be, except at the Equator," Dick Chew declared, basing his contention on some smattering of astronomical knowledge.

Q looked at him with a blank expression of bewilderment. Then he said, "Let's come down here some other time when the sun's out." He laughed. "There isn't a shadow in town!"

None of us had noticed that it was a cloudy day; we were at an age which seldom halts to consider the tremendous part which conditions play, in determining the character of results.

Perhaps, as part of our ownership of the world, the Washington Monument was ours; avenue entrance like furies, leaping down five steps at a time, and scuttling, breathless and provoked, into the seclusion of the White House gardens. Never had we received such treatment—we, who owned the earth!

Something, we unanimously decided, must be done about this insult. Mrs. Roosevelt having gone away for a day or two, the fact suggested immediate retaliatory measures to Q with a directness amounting to genius. Under his direction, we made a quick raid on such bureaus and dressing tables as were needed to supply a hand-mirror for each of us. Returning to the side of the gardens, we took up strategic positions under trees where the sunlight filtered through the leaves, and played our shafts of light from the mirrors into the office windows of the State-War-Navy Building, all along the offending corridor.

Annoy Whole Side

Faces began to appear at the windows we were covering, while clerks emerged, seeking to ascertain the cause of the dancing spots of light which played about on the walls of their offices, on their desks, in their faces, in their eyes. Some of the window shades were pulled down, but we kept on with the mirrors, Q systematically assigning certain light batteries to rake particular groups of windows.

But, of course, it was not to be expected—the results being so satisfactorily effective—that we would confine ourselves to keep these targets; and soon we were annoying the entire easterly side of the building . . .

Presently, a military aide, gorgeous in blue, marched briskly across the garden, and we put our mirrors away. Addressing us, he came to his point in a curiously diplomatic and roundabout manner, exhibiting the greatest friendliness and a genial smile that mitigated much of what followed.

"I've just heard," he said, "that they're going to signal something from the top of the War Building . . ."

Q, and the rest of us, thrilled. Then, in a sudden burst of confidence, Quentin told the aide the story of the mirrors, the clerks' and the guide's rudeness to us. The aide evinced no surprise, contenting himself with commenting loyally, "Of course, it couldn't, possibly, have been anyone connected with the War Department . . . But look!"

(Continued Monday.)

Leave Mud Marks

That Quentin's comments were not always taken seriously, by either side, detracted not one whit from the importance of his function. There are Negro doormen in the State-War-Navy Building, who have grown grey sitting in their old-fashioned, cane-backed, swivel chairs, or plodding, flat-footedly, about the corridors, who remember Master Quentin with the greatest affection. All doors were thrown open to him, and at all times; no bureau-chief was ever too busy to see him. Even if the officials were "in conference," Q, nevertheless, became a part of it.

Some of the information he picked up, as to how fast and far guns would shoot, is not to be found in any of the standard works on ordnance. There was one particular gun he described as "disappearing—then, just as it completely vanishes, it is fired with a minimum of smoke. . . ."

So the marble-tiled corridors were ours, and into them, one day, a follow-your-leader tramp took us. On the way, Q had stepped, with one leg, into the south fountain, and all of us had to follow; as a consequence we had picked up considerable mud from the garden, en route. Crossing the street, we rushed up the easterly steps of the building, climbed over the anchors, set at each side of the entrance, and, in single-file, passed a doorman who knew, and favorably regarded us.

Looking back after we passed, however, we noticed that he appeared to be rather annoyed. And he had ample reason. Our shoes were still slushing fountain-water, and we were leaving muddy drip-marks on the floor.

Boys Made Indignant

Marching up the long corridor, we noticed a Negro messenger going ahead of us, poking his head through the swinging doors of offices at intervals, coming out again, and shuffling along to repeat the performance. Occasionally, he looked back at us and showed his white teeth, at which we—taking it to be an expression of good-will—grinned back.

But we speedily came to know that he was doing something quite maliciously different. He had been going ahead of us, to apprize everyone of our approach, so that, as we passed office-doors, officials and clerks came out into the corridor to see the procession. They stared and laughed, which was not polite, nor at all friendly. We resented their making fun of us, and the farther we went, the more indignant we grew.

Following Q, faster and faster, and with shoes scrunching, we came, finally, to the Pennsylvania avenue entrance. Here, as ill-fortune would have it, we met a group of visitors, accompanied by a guide.

"That's the President's son, Quentin Roosevelt—the boy in front," said the guide, in a clearly audible voice, "You can see for yourselves—from the boys he picks up to play with—how democratic he is . . ."

Gang Gets Revenge

Q halted—as did we—his face flushed with the struggle he was having to keep silent, being, like the rest of us, filled with anger. He found it impossible to speak, chiefly, no doubt, because so many words were striving to tumble out, one over the other. So he remained explosively silent, and ended by breaking into a run, with the Gang following closely behind him. We dashed out of the

Irene Finds Males Weaker of Species

By IRENE SCHROEDER.

(Copyright, 1930, by the Daily Mirror. Reproduction in whole or in part strictly prohibited.)

CHAPTER XI.

NOW Joe Wells began to weaken.

I'm not complaining about Joe, but I'm making the point that men weaken before women in the kind of heart-breaking trouble we were in.

I figure that women would have been fine soldiers in the trenches—at least, women that were poor girls would. Better than men. Because boys get used to one kind of trouble and girls to another kind. Boys can stand getting hurt in a fight or a game or something that is fun, but it's girls that know how to stand getting hurt when it isn't any fun at all, like washing dishes and being burned, or scrubbing the floor.

Sore Feet No Bar

WHAT I mean is that, as long as it was like a game, Joe Wells could keep on going, and cooking camp meals and swimming rivers, like in a movie, but as soon as it was hopeless, and just walking on sore feet and not getting anywhere, then it was my turn to keep the men going.

So Joe sat down and said: "Let us wait for them here." One thing; he ran out of cigarets, and he figured maybe the sheriffs would give him a smoke when they arrested us.

But I said: "No, let's keep on going. They haven't got us yet. If we get in those hills, maybe we will lose them."

But he sat stock still on the ground and refused to budge and began to tell Glenn that we would be fools to keep on going. The thing that finally got Joe on his feet again wasn't my talk, but daylight coming on and showing us what looked like an army of men coming at us, back about a mile.

We started for the mountains on the run. In about an hour we began to climb. Glenn was ahead, finding places for us to crawl up.

Religion Strong

GLENN got a bit light-headed and his religion came to him strong.

We looked up into the hills and they seemed our only salvation.

Glenn began singing "Rock of Ages, Cleft for Me." He has a sweet voice. And the men behind were still on our trail.

We looked up in the sky and Glenn said: "Look, honey, isn't that a strange cloud over there?"

It was a cloud shaped like a person in a nightgown. It was over the biggest mountain.

We saw that the Indians were going twice as fast as us, to the left. Joe Wells said he could tell they were Indians because they walked bent, not straight up like white men, and they were going too fast for us.

When we got to the top of the small mountain we were on, we could see that the Indians had beat us to the valley beyond. We were surrounded.

The mountain had a square rock on top of it about the size of a kitchen cabinet. It was sunk down in the ground and had ditches around it where we could lie and escape bullets.

Bullets Fly

THE bullets began to come. You could tell they were close because they chipped the rock we were under. Then I went crazy. I wanted to kill the people who were trying to kill us. I got up and shot my gun toward where the Indians might be. We couldn't see them and they probably could see us, because a bullet came and whizzed across my neck and made a cut with a little blood. I could feel the back of my neck and look at my hand, all bloody. That licked me. I lay down.

All the time Glenn was looking at the cloud like a man and his eyes were getting big and his look frightened me.

I said: "What is it, honey?"

And he stared as if he didn't know me and pointed to the cloud.

And I looked. And it had turned into an image of Our Lord.

Another little round cloud came and made a halo round His head.

Glenn's lips were moving. So I prayed, too: "I give myself up, dear Lord, to you, not to the Indians. Amen."

Since we have been in jail Glenn has talked and written about our miracle, and has made me better than I was.

(The End.)

Sloss Sheffield Shipments Expand

BIRMINGHAM, March 22.—The Sloss Sheffield Steel and Iron Company is shipping more pig iron than is being produced at present with three blast furnaces in operation. Betterments to properties are being carried forward.

The company has no merger propositions in mind.

LONDON BUYING AMERICAN STOCKS

British Believe Business Recovery Will Be Quicker Here; Favor Rail Issues

NEW YORK, March 22.—For the past two months, there has been foreign participation in the New York stock market, particularly in bonds and high grade industrial and railroad stocks. Advices from London indicate that certain British newspapers and stock brokers have advised the purchase of American industrial securities rather than British. General stagnation of British business and predictions that recovery will be quicker in the United States than abroad have led to these recommendations.

Foreign exchange brokers state that there is a steady flow of British funds into the local stock market and that it is a major factor in present weakness in sterling. Sterling cables are currently quoted at about $4.86¼ compared with $4.85¼ a year ago.

ABNORMAL YEAR

The past year, however, was so abnormal as to make comparisons of little value, but in middle of March, 1928, sterling cables were quoted $4.87⅞ and toward end of the month went above $4.88.

The Bankers Magazine of London shows that between January 17 and February 18, aggregate value of 365 representative securities listed on the London Stock Exchange increased in value £9,355,000 to £6,768,654,000. Those securities are divided into two classes—fixed and variable interest obligations. The former showed appreciation of £17,271,000 while latter were down £7,916,000.

RAILWAY BONDS GAIN

In the latter group, the shrinkage in value would have been far greater had it not been for five colonial railways and 11 United States railway shares which gained £10,283,000 and £38,040,000, respectively. Almost without exception, other members of the variable group declined. Principal gains in fixed interest stocks were registered by British and Indian funds, up £14,078,000 and United States railway gold bonds, up £6,265,000.

Southern Pacific Co. To Spend $7,000,000

SAN FRANCISCO, March 22.—Paul Shoup, president of the Southern Pacific Company, announced the railroad would spend $7,000,000 immediately on train equipment.

PICTURES

Suitable for Framing

IN THE COLOR GRAVURE SECTION OF THE

SUN-TELEGRAPH

TOMORROW—SUNDAY

"RIDING TO THE HOUNDS," by J. S. Sanderson Wells, by courtesy of the Wunderly Brothers' Galleries.

"THE MODELER," by Vincent Nesbert, who has frequently exhibited in Pittsburgh and this year received first honors at the Associated Artists' Show.

"THE PINK GOWN," also by Vincent Nesbert.

"LADY IN PINK," by Nicholai Fechin, one of the prized canvases in the private collection of Mr. W. S. Stimmel.

"ANTIQUES AND ROSES," by Bertha Gill Johnston — a still life that was one of the attractive paintings in the recent Associated Artists' Exhibition at the Carnegie Institute Galleries.

"THE TENTH STREET STUDIO," by William Merritt Chase, one of the three paintings by this artist in the permanent collection at Carnegie Institute.

"THE YARD NEXT DOOR," by Mary Ballou Shaw, and "A WET DAY," by W. W. Speer, two paintings that attracted unusual attention in the recent Associated Exhibition.

All in Tomorrow's Sunday

Pittsburgh Sun-Telegraph

You Have Lots of Time to Read on Sunday

That's why you'll enjoy this big, colorful picture section in tomorrow's Sunday Sun-Telegraph. Avoid disappointment. Order your Sunday copy in advance today from your nearest newsdealer.

SHARON OUTCLASSES NEW KENSINGTON, 20-10

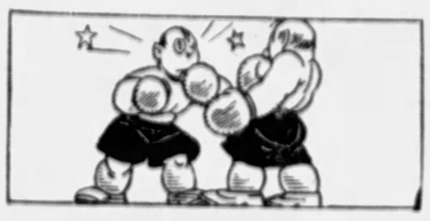

SUN-TELEGRAPH SPORTS

BEST IN PITTSBURGH — SATURDAY, MARCH 22, 1930 — THIRTEEN

BEDNAR STARS, BUCS WIN

SPORT COMMENT
by JAMES J. LONG

Big League Transfers. Fans to See New Faces. Ball Club's Life Short.

Wagner as Base Runner. Fitz Giant Slab Dean. Old Boxers Destitute.

NATIONAL GETS MANY AMERICAN VETS

NOT all of the new faces greeting the eyes of Pittsburgh baseball fans as the various National League clubs appear at Forbes Field in the 1930 pennant race will be those of freshly developed recruits. Many of the players added to the teams in the senior loop since the close of last season are veterans who formerly served in the American League. They are new to the National circuit, but old in major league experience. The shifting of athletes between the two big girdles has been the heaviest in many years, and most of the transfers have been in the direction of the Heydler wheel, following, in some instances, short stays in the minors.

Lil Stoner

The Pirates themselves have one former American Leaguer as a new member in the person of Pitcher Lil Stoner. This right-hander hurled more than five seasons for Detroit, the same club for which Ira Flagstead and Oscar Stanage also played at one time. The greatest draw on the Barnard organization, however, has been made by Cincinnati. In addition to a former American League manager in Dan Howley, from the Browns, the Reds will present Outfielder Harry Heilmann, ex-Tiger, and Outfielder Bob Meusel, Infielder Leo Durocher and Pitcher Archie Campbell, all ex-Yankees.

FOUR of the other clubs in the parent body have added former American Leaguers to their rosters. The only exceptions are the Phillies and Cardinals. The Giants have picked up Pitcher Herb Pruett, once of the Browns; the Dodgers have engaged Pitcher Hollis Thurston, formerly of the Browns, White Sox and Senators; the Cubs are trying Pitcher Al Shealy, a Yankee discard, and the Braves have obtained First Baseman Johnny Neun, an erstwhile Tiger, and Third Baseman Russell Rollings, who did a turn with the Red Sox.

In the American League ranks are found three men, one a manager, who saw their latest big league service in the National. Heading the trio is Donie Bush, pilot of the White Sox. Bush is returning to his first love, as he was once with the Tigers and Senators, but during 1927, 1928 and part of 1929 he was leader of the Pirates. The others are Pitcher Pete Jablonowski, former Red with the Indians, and Pitcher Lee Roy Mahaffey, former Buccaneer, with the Athletics.

NEW evidence that the life of a big league ball club is short and that it doesn't take long for the major portion of a team to pass out or drift to new scenes, is found in the case of Fred Fitzsimmons, Giant pitcher.

This hurler has been with the New Yorkl club only a little more than four seasons. He appeared with the Giants here immediately after joining them in August, 1925. Yet today he is the dean of John McGraw's flinging staff.

Fred Fitzsimmons

JACK SCOTT also was a Giant pitcher in 1925, but he has been dropped and taken back a couple of times since. Only three other players who were with the club when Fitzsimmons came up are still on the payroll as active performers, though Irish Meusel has returned as a coach. They are First Baseman Bill Terry, Shortstop Travis Jackson and Third Baseman Freddie Lindstrom. All the rest have gone. They were Catchers Snyder, Gowdy and Hartley; Pitchers Nehf, Dean, Bentley, Virgil Barnes, McQuillan, Huntzinger, Baldwin, Greenfield, Winner and Davies; Infielders Frisch, Kelly and Grah, and Outfielders Young, Southworth, Wilson Meusel, Walker, Koehler and Carter.

SOME boxing promoters appear to alter their views rather suddenly when a big gate looms up in front of them. Gabe Kaufman, Kansas City showman, announced only last week that he would have nothing to do with Primo Carnera, that the giant Italian insisted on selecting his own opponents and that this would not be tolerated in Kansas City.

Kaufman charged that Carnera had refused to meet Tiny Roebuck at his club, and that somebody associated with Primo had stipulated that if the vast Venetian appeared in Kansas City he must be allowed to take on either Jack Bartlett or Dick Michelbrink, both unknown in fight circles. "No cheese opponents or divers," Kaufman declared. "He'll meet a real fighter or none at all."

THE promoter seems to have changed his mind after going to St. Louis Monday and seeing Carnera and Chuck Wiggins draw a $48,000 house. He now announces that he has matched Primo to meet George Trafton in Kansas City next Wednesday night. Trafton's chief claim to fistic fame is based on a four-round decision over Art Shires.

Joe Tinker

In connection with Monday night's affair in St. Louis, it is reported that in at least one of the country's big fight centers "wise" money was wagered during the day that Wiggins would lose in the second round. He did.

IN ALL that is said and written of Honus Wagner's greatness as a ball player, he is generally touched upon only as a shortstop and hitter. Rarely is there any reference to his base running. As a matter of fact, Honus in that department, as in all others, was one of the greatest of his own or any other time. Joe Tinker, himself a great shortstop and a star of the old champion Cubs, is one veteran who does not overlook that detail in discussing the immortal Pirate.

"WAGNER was not only the greatest shortstop of all time, but he was also one of the best base runners I ever saw," said Tinker in a fanning bee with a war correspondent at a Florida training camp. "I'll stand my ground on that. He could go from first to second base, in particular, as fast as any man I have ever seen in baseball."

Comparing Johnny Kling and Jimmy Archer as catchers, Tinker gave the decision to Kling. "John had a lot of stuff," he said. "He was not only a receiver; he was great at handling pitchers. I believe I'd put him up as the greatest ever. Archer could throw, but he wasn't the all-around general behind the bat that Kling was."

CHARLEY BERRY, astute young football coach at Grove City College, and catcher for the Boston Red Sox, has to stand for a lot of kidding from his players each fall when he reports at the Crimson

(Continued on Page Fifteen.)

STIFF DEFENSE STOPS GLOCK QUINTET

By JESS CARVER
Staff Correspondent.

GROVE CITY, Pa., March 22.—The first day of spring was the last day of grace for New Kensington High School, winner of the basketball title in the W. P. I. A. L., the hard-fighting Allegheny Valley quintet being eliminated from the P. I. A. A. title race here last night by Sharon High, champions of the Northwest and District 8 rulers. The score was 20-10. New Kensington's famous last-half rush being smothered by awkward, but powerful, Sharon attack. A crowd of 1,400 saw the contest.

The triumph for the Mercer Countians was their fourth in as many years in the duel with the W. P. I. A. L. champions, and furthermore, moved the team into the semi-finals of the state championship play. Sharon now meets Lewistown, District 5 rulers, in the semi-final round in Pittsburgh Tuesday.

KEN-HI OUTCLASSED

New Kensington was completely outclassed last night. Glock's fast-passing, quick-breaking offense being checked by the man-for-man defense relied on by Sharon, and even the clever drilling Laughlin was countermanded. Lighthorse Deems, doughty Sharon forward, checked him at every turn. New Kensington was limited to a pair of field goals, one coming in the first two minutes of play and the other in the last two.

Sharon, meanwhile, was getting the odd points. Led by Deems, who flipped four goals through the net, the Mercer County quintet counted nine times from the court. New Kensington, playing a clean game, went through the 32 minutes of action with only two fouls being called against it. Sharon was nabbed 10 times.

New Kensington led at the end of the opening period by 5 to 3, Dayoub having sunk a field goal, while McCandless counted twice from the foul line and Ames once. McCandless was the victim of as intentional a foul as I've seen all year. He broke away from Deems, dribbled under the hoop and while in the act of shooting, was struck from behind and sent tumbling into the crowd. Deems might well have been banished from the game for the overt act.

Sharon's first period points came on Deems' foul and Laycock's field goal. Deems dumped in a pair in the second period, while New Kensington was missing fire in its attack. At the half, Sharon led, 8 to 6.

Deems continued his assault in the third period, adding two more goals, and Laycock came through with his second goal. A lone foul was New Kensington's contribution to the scoring.

In the final period it appeared New Kensington was going to put on an eleventh-hour rush, Wilson scoring a field goal and a foul, but McCamant came through with a pair of timely baskets and a foul, and big Jim Murphy, Sharon's touted center, scored his first and only points with a goal from under the hoop.

M'CAMANT, SEEMS STAR

McCamant and Deems were the only outstanding players of the game. Deems is a ball hawk of the first order and his powerful physique and speed make him a valuable man. McCamant, not quite as big, but easily as fast and as good a floorman, is a crackerjack running mate.

Despite its 2-to-1 triumph, Sharon was not overly impressive. Observers who have watched the team throughout the season admitted, following the game, that Sharon was off. But then, so was New Kensington. The man-for-man defense was partially responsible for the failure of the New Kensington attack to function, and the splendid defensive work of Deems proved a very

(Continued on Page Fourteen)

Nick Altrock Says:

SOMEWHERE IN AN UPPER BERTH, March 22.—We are stopping here and there on our way North to pick up a little call money. The object of an exhibition tour is to show Chattanooga, Little Rock and such places to the rookies as a threat if they don't make good. The unemployment situation isn't bothering some of the boys, yet I see Babe Herman, Ed Roush and Burleigh Grimes are still holding out; but the magnates know more about playing this contract game than Milton C. Work. I figure this is a tough year to hold out—it is no time to be dummy when bread lines are trumps.

Nick Altrock

(Copyright, 1930, Christy Walsh Syndicate.)

Believe It Or Not By RIPLEY

(On request, sent with stamped addressed envelope, Robert L. Ripley will send proofs and details of anything depicted by him in these cartoons.)

A FLY WEIGHS MORE WHEN STANDING ON 6 LEGS THAN IT DOES WHEN STANDING ON 4 !

MEDARDO FIGUEROA — THE ONLY MEMBER OF THE LEGION DEL CÓNDOR — for upholding Spanish-American civilization

IT IS POSSIBLE FOR A PITCHER TO PITCH A COMPLETE 9-INNING GAME WITH ONLY 25 PITCHES ! HOW ?

ALL THE GOLD MINED SINCE THE DISCOVERY OF AMERICA COULD BE PLACED IN A BOX 38½ FEET OVER ALL DIMENSIONS

© 1930, King Features Syndicate, Inc., Great Britain rights reserved.

J-22

YESTERDAY'S EXPLANATIONS: SHEBBATAI ZEBI MARRIED THE BIBLE—Shebbatai Zebi was the most famous of the Psuedo-Messiahs. A mystic and a charlatan, he deluded his Jewish brethren by claiming to have come "to fulfill their Messianic hopes." In order to land weight to the genuineness of his pretended mission he celebrated with great pomp the festival of his marriage to the Bible. The community of Salonika, Greece, turned out to attend the solemn ceremony. Shebbatai eventually accepted Mohammedanism to escape punishment at the hands of the Sultan of Turkey.

TOMORROW—THE PARROT OF POLILLO.

DUKE PREPS ELIMINATED

YESTERDAY'S SCORES.

St. Michael, Union City, N. J., 41; Duquesne University High, Pittsburgh, 33.
Catholic High, Decatur, Ind., 19; University High, St. Louis, 17.
Bishop England High, Charleston, S. C., 37; St. Agnes, Alliance, Neb., 5.
Spalding Institute, Peoria, Ill., 46; St. Thomas, Detroit, 10.
De La Salle, Chicago, 11; St. Xavier, Louisville, Ky., 9.
St. Joseph, Lima, O., 22; Campion Academy, Prairie Du Chien, Wis., 12.
Columbia Academy, Dubuque, Ia., 11; Loyola Academy, Chicago, 10.
Jasper, Ind., Academy, 25; Father Ryan High, Nashville, Tenn., 14.
Spalding Institute, Peoria, Ill., 23; St. Rose, Lima, O., 19.
Rockhurst High, Kansas City, 19; St. Stanislaus, Bay St. Louis, Miss., 18.

CHICAGO, March 22.—The victim of a rangy and powerful team which came from far behind to win in the final quarter, Duquesne University High School, of Pittsburgh, was eliminated from the National Catholic Interscholastic basketball tournament at Loyola University, here yesterday.

The Pittsburghers were defeated in a second round contest by St. Mcihaels High School of Union City, N. J., 41 to 33, after they had gone into the second half with an 11-point lead, which they later increased to 12.

BERINGER STOPPED

Beringer, whose shooting was infallible in the first round, was smothered by the big St. Michael's defense, which refused to allow him even a shot. The superiority in height with which the New Jersey team was gifted allowed it to pass through for short shots as soon as it had succeeded in keeping the Duquesne offensive sufficiently well bottled up to prevent trouble.

The teams fought the first quarter on about even terms, the margin of a single free throw separating them when St. Michael's led, 9 to 8, as the period ended.

Early in the second quarter, however, the Duquesne attack began to function in normal fashion and seven field goals and a pair of free tosses sent the Pennsylvanians far into the lead, 24 to

(Continued on Page Fourteen.)

Sports Events Carded For Today

BASEBALL.

Pirates vs. San Francisco Seals, at San Francisco.

BASKETBALL.

Annual high school tournament of St. Francis College at Loretto, Pa.

Finals of annual West Virginia State High School tournament at West Virginia Wesleyan College, Buckhannon, W. Va.

Sixth annual Tri-State Scholastic tournament at Waynesburg College, Waynesburg, Pa.

Annual Washington County Scholastic tournament at Trinity High School, Washington, Pa.

National Catholic Scholastic tournament at Chicago.

First game of playoff series for championship of South Side Catholic Lyceum League (St. Joseph's vs. St. John's) at St. Joseph's Lyceum, Mt. Oliver.

Duquesne University School of Pharmacy vs. Philadelphia College of Pharmacy and Science at Duquesne University, 8:30 p. m.

BOXING.

Finals of Intercollegiate championship tournament at University of Pennsylvania, Philadelphia.

TRACK AND FIELD.

West Virginia University's second annual indoor meet (Pitt and Duquesne University entered), Morgantown, W. Va.

SWIMMING.

Philadelphia Company and Affiliated Corporations entertaining gala and dance at Pittsburgh Athletic Association, 8 p. m.

SOCCER.

District League—Firpaldi Motors vs. Lewis Soccer Club at Homewood Playgrounds, 3:15 p. m.

Charters League—Celtic A. A. vs. Heidelberg Eagles at Leslie Park, 3:15 p. m.

WRESTLING.

West Virginia University vs. Erie Boys' Club in dual meet at Erie, Pa.

HOCKEY.

Boston Bruins vs. Montreal Maroons at Montreal and Montreal Les Canadiens vs. Chicago Black Hawks at Chicago (Stanley Cup playoffs).

GOLF.

Miami Beach-Latonce $15,000 open tournament at Miami Beach, Fla.

POLO.

National open indoor championship tournament opens at Brooklyn, N. Y.

RENTING MADE EASY

Just Consult the Rental Ads in the Classified Section

ROSIES BEAT ROCHESTER

CLEVELAND, March 22.—Pete Barry's sensational first-half shooting gave the Cleveland Rosenblums the second game of the world series, Rochester, winner of the first game, going down after a stubborn floor battle, 18 to 17, here last night. The teams move to Rochester for a third game tonight. The lineup:

Rosenblums—18.		Rochester—17.
Shusta	F	Kinsey
Barry	F	Balish
Lapchick	C	Hearn
Talbert	G	Alton
Husta	G	Chamberlin

Substitutions—Cunningham for Husta; Husta for Shusnick; Allen for Hearn; Hirsch for Rabin, Shusnick for Dehnert. Fouls—Rosie's, 8 out of 11; Rochester, 5 out of 8. Disqualified—Hearn, Dehnert. Field shots—Rosie's, 5 out of 42; Rochester, 6 out of 50. Field goals—Barry 3, Lapchick, Husta, Kinsey 3, Balish, Hearn, Chamberlin 2. Referee—Sinnott and Leinder.

TINY GETS TROPHY

MONTREAL, March 22.—(AP.)—Tiny Thompson, of the Boston Bruins, has been awarded the Georges Vezina Memorial Trophy, for the netman who piles up the best average in the regular National Hockey League season.

ROOKIE SHOWS REAL STUFF ON MOUND

By CHARLES J. DOYLE,
Staff Correspondent.

SAN FRANCISCO, March 22.—An obscure young miner is the toast of the Pirates today—and Andy Bednar, the pitcher of Austrian parentage from the coal fields of Illinois, offers a rich object lesson to young America.

Andy skipped two or three rooms in the school of baseball yesterday afternoon as he rose to considerable fame in a Pirate uniform. On the strength of his general behavior at Paso Robles, Andy was chosen over a lot of Class A and B recruits to face the classy Seals of San Francisco. And what a scare this Class D busher threw into those Seals. Well, he's the talk of camp today and will be for days to come.

BEDNAR IMPRESSIVE

Andy had several big things to recommend him before he received the slab slip from Manager Ens. He had—

Control of the baseball on the field.

Control of himself off the field.

One real fast ball.

One real hook.

These four essentials brought into bold relief, as he worked four rounds against a club favored to win the Coast League pennant, have given Manager Jewel Ens food for thought. On the strength of his actions at Paso Robles, Andy has just about convinced Ens and other baseball sharps that this raw rookie would be able to hold his own if he were farmed out to Wichita or some other Class A ball club.

When Andy walked off the mound at Recreation Park yesterday afternoon, there were those who hinted that perhaps the "busher" would be held by a major league flag contender in his first real shot at the game. Every now and then some poor boy is able to achieve this wonderful result by virtue of the glories of our national pastime.

GETS BAD BREAK

Speaking technically for a moment, Andy worked four

(Continued on Page Fifteen.)

Not Even Wrapped

YESTERDAY'S SCORE.

PITTSBURGH	AB.	R.	H.	P.	A.	E.
Brickell, rf	1	0	1	4	0	0
Grantham, 2b	1	0	0	1	4	0
Engle, 2b	0	0	0	0	0	0
F. Waner, rf	1	0	0	1	0	0
Clarke, 3b	1	0	0	0	1	0
Sigler, 1b	1	0	1	10	1	0
Commeskey, lf	1	0	0	1	0	0
Bartell, ss	1	0	0	1	3	0
Hemsley, c	1	0	0	3	0	0
Bednar, p	1	0	0	0	3	0
Brame, p	1	0	0	0	3	0
Bond, c	0	0	0	3	0	0
Totals	10	0	2	27	15	0

SAN FRAN.	AB.	R.	H.	P.	A.	E.
Crosetti, ss	1	0	0	1	3	0
Demaree, rf	1	0	0	0	0	0
Ahrle, lf	1	0	0	1	0	0
Coleman, cf	1	0	0	2	0	0
Wingo, lf-cf	1	0	0	1	0	0
Shealy, 1b	1	0	1	11	1	0
Baker, 2b	1	0	0	1	3	0
Finelli, 3b	1	0	0	0	2	0
Gaston, c	1	0	0	4	0	0
Read, c	0	0	0	1	0	0
*Sulick	1	0	0	0	0	0
Finn, p	0	0	0	0	0	0
Montgomery, p	1	0	0	0	1	0
†Caveney	1	0	0	0	0	0
Totals	11	1	1	27	10	0

*Sulick batted for Read in ninth.
†Caveney batted for Montgomery in ninth.

Pittsburgh	0	0	1	0	0	0	0	0	0—1
San Francisco	0	0	0	0	0	1	0	0	0—1

Earned runs—Pittsburgh 1, San Francisco 1.
Two-base hits—Brickell, Clarke, Finelli. Hits—Off Bednar 4 hits and 1 run in 4 innings; off Brame 1 hit in 4 innings; off Finn 5 hits and 4 runs in 4 innings; off Montgomery 2 hits in 2 innings.
First base on balls—Off Finn 1 (Hemsley); off Brame 1 (Shealy).
First base on errors—Pittsburgh 2, San Francisco 3.
Sacrifice fly—Grantham.
Left on bases—Pittsburgh 7, San Francisco 8.
Struck out—By Bednar 4 (Wingo 2, Coleman, Crosetti); by Brame 2 (Coleman, Shealy); by Finn 1 (Ahrle); by Montgomery 2 (Engle, Bednar, Brickell).
Winning pitcher—Brame.
Losing pitcher—Finn.
Umpires—Goetzlein and McGrew.

SHADY SIDE ACADEMY POLOISTS

CHUCK LYNCH, NO. 1 CAPT. BLISS FLACCUS, NO. 2 DAVE M'CAHILL, BACK

Polo team of Shady Side Academy, which plays the 107th Field Artillery team in the Hunt armory, East End, next Saturday night. The Shady Side riders opposed Culver Military Academy at Culver, Ind., a week ago. The mounts pictured above are, left to right: "King Cole," "Baldie" and "Fleet." Shady Side hopes to develop the sport in Pittsburgh.

Fritzi Stifel Joins Miss Collett's Team

NEW YORK, March 22.—(AP.)—Three additions have been made to the personnel of the American women's golf team which Glenna Collett will lead abroad April 22, for an international series of matches with British women players, according to word received from Miss Collett. The newcomers, bringing the total team membership up to 14, are Fritzi Stifel, of Wheeling, W. Va.; Madge Miller, of Detroit, and Mrs. Hazel Martelle, of Hartford, Conn.

CHEROKEE VICTOR

Cherokee, hunter owned by T. McKee Graham, of Sewickley and Camden, S. C., won the blue ribbon and trophy in the model hunter class, an open event, at the Camden, S. C., horse show, Thursday and yesterday. His sire won second in the hunter class, Athallack copping the honors.

NOTICE W. O. W.

There will be a special meeting of the W. O. W. baseball club tomorrow afternoon at the home of Manager Mike Jedinak at 2 o'clock. All of last season's players should be on hand for the session, and any new players wishing to try out should attend.

PITT AND DUKES IN W. VA. MEET TONIGHT

JACK O'NEIL STOPPED

KNOXVILLE, Tenn., March 22.—(AP.)—Roy (Father) Lumpkin, former Georgia Tech grid star, knocked out Jack O'Neil, Pittsburgh, in the third round here last night.

SUN-TELEGRAPH SPORTS

SHOOT CARDED TODAY

AN EARLY spring shoot for trapgunners is to be staged at the Homestead Park Rod and Gun Club, beginning at 1 o'clock, this afternoon.

PHILLY FIVE PLAYS BLUFF PHARMACY

Track stars of Pitt and Duquesne University today are in Morgantown, W. Va., where they will compete in the second annual West Virginia University indoor track and field championships tonight.

The Panther squad is led by Captain Pete Bowen, sprint ace; Everett Utterback, sensational Negro all-around star, and Ed Knoblock, hurdler. Joe Pesci, distance runner, heads the Duquesne delegation and will run in the mile and two-mile events. Chacko and Doggo Burns, football men, are entered in the dashes.

BIG SQUAD ON HAND

In addition to the three Panthers mentioned, Doverspike, Monheim, Vitulla, Harris, Hirschberg, Connell, McConnell, Caesar, Jerpe, Goodwin, Lamphear, Theile and Alberts will represent Pitt.

The Duke squad, in addition to Pesci, Chacko and Burns, will consist of Nick Perrone, Rectenwald, Smythe, Murray, Hackett, Fitzgerald, Roney, Kowalcheck, Baughman, Mehl, Kemp, Ruckman and Schmittle.

PHARMACISTS PLAY

The College of Pharmacy quintet, champion of the Philadelphia City College basketball league, arrived in town yesterday and will face the Duquesne University Pharmacy five, intra-mural champs, on the Bluff court tonight.

Last year the Dukes defeated the Philly passers, but the team is said to have improved to a great extent over the form it exhibited a year ago. It won 10 straight league games during the past season.

Pitt's New Coaching Staff Directs Drills

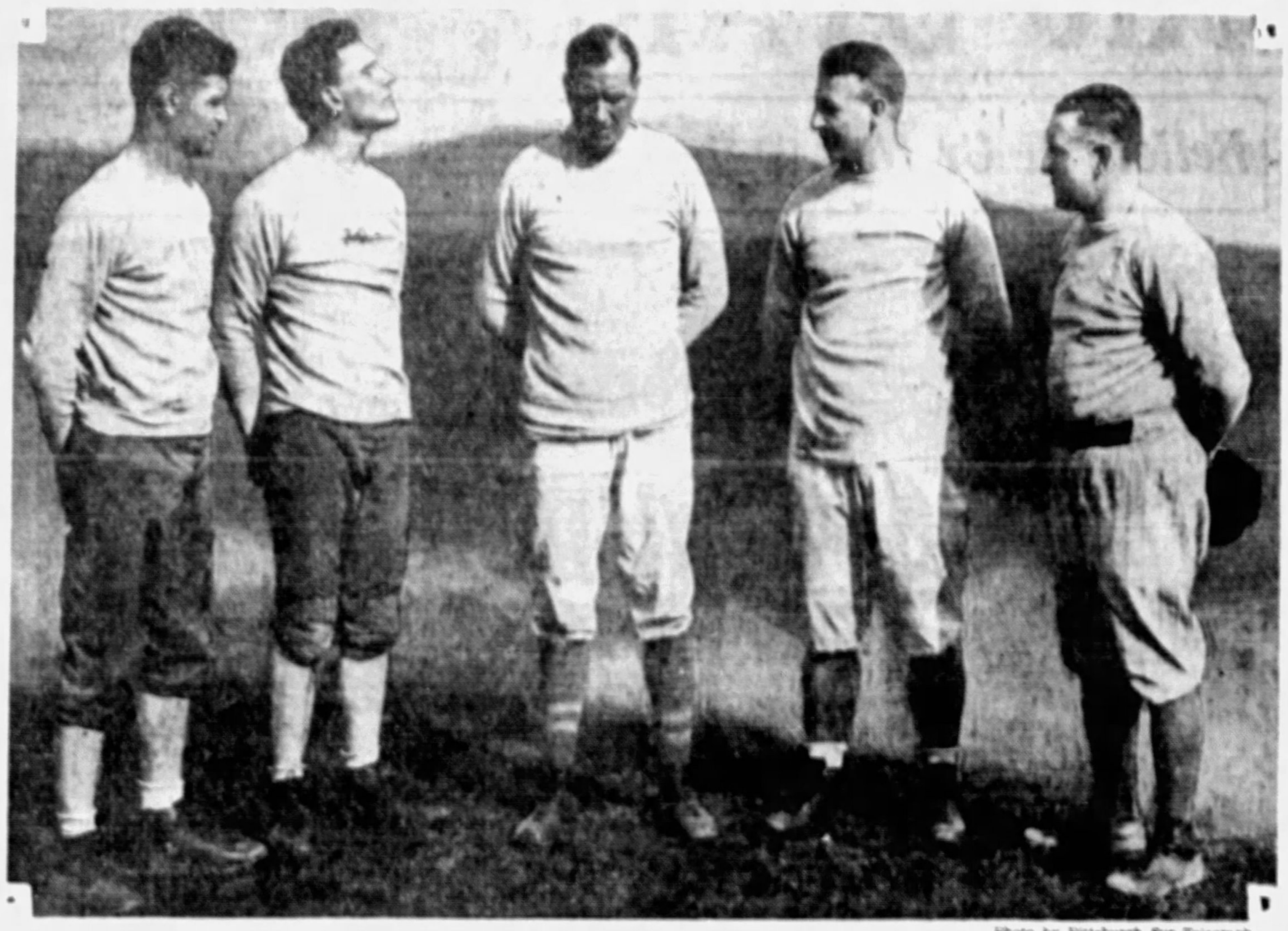

Photo by Pittsburgh Sun-Telegraph

JOE DONCHESS RAY MONTGOMERY JOCK SUTHERLAND ANDY GUSTAFSON SKIP GOUGLER

These men are in charge of the football destinies of the University of Pittsburgh, making up the revised staff for next fall. They were snapped at the spring workouts, now under way. Donchess and Montgomery were stars of last year's team. Gustafson is a former Panther fullback star and Gougler was a star back and field goal kicker. Sutherland, the head coach, is a former Pitt guard. Thus the local squad boasts an all-alumni coaching staff. Charley Bowser, Sutherland's chief aide for several seasons, has left to become head coach at Bowdoin College, while Alex Stevenson, long an assistant coach and scout, recently died. Gustafson, Montgomery and Donchess are the new members of the crew this year.

SEMI-FINALS REACHED BY RANKIN

YESTERDAY'S SCORES.

CLASS A.

First Round.

Rankin	26—McKees Rocks	20
Swissvale	25—Follansbee	15
Mars	25—Findley	20
Second Round.		
Monessen	30—Swissvale	10
Dunbar	25—Brookville	19
North Union	19—Waynesburg	17
Rankin	37—Belle Vernon	13

CLASS B.

First Round.

Daybrook	35—Carmichaels	12
Mt. Pleasant	19—Perryopolis	17
Wheeling Cath.	44—Hermine	16
Blacksville	40—Masontown	14
Fayette City	20—Ninevah	9
Second Round.		
Mt. Pleasant	23—Daybrook	14
Quarter-Finals.		
Blacksville	23—Fayette City	14

WAYNESBURG, Pa., March 22.—Dunbar Township, North Union, Monessen and Rankin high schools went into the semi-final round in Class A in the Waynesburg College tournament last night. In the lone Class B contest last night, Mt. Pleasant, O., eliminated Daybrook, W. Va., 23-14, thereby advancing to the semi-final round in their division. Yesterday's scores:

CLASS A GAMES.

Fayette City—20.		Ninevah—9.
Minor	F	Garner
Morovek	F	Carter
Johnson	C	Hart
Rice	G	Mankey
Burgon	G	Finch

Field goals—Minor 4, Morovek 2, Rice, Burgon, Garner, Carter. Fouls—Fayette City, 4 out of 8; Ninevah, 3 out of 13. Referee—Daugherty.

Blacksville—40.		Masontown—14.
Goets	F	Organt
Knisely	F	Yancus
Masters	C	Hartwick
Kenkolowitz	G	Harbinson
Mark	G	Honeroff

Substitution—Wright for Goets. Field goals—Goets 7, Wright 2, Knisely 5, Masters 3, Kenkolowitz, Yancus 2, Harbinson 3. Fouls—Blacksville, 4 out of 7; Masontown, 4 out of 5. Referee—McGlinchey.

Rocks—20.		Rankin—26.
Boruman	F	Burkovich
Surdock	F	D. Silverstein
Gupp	C	Malackany
Daley	G	Katz
Colantoni	G	M. Silverstein

Substitution—Janecek for Colantoni. Field goals—Boruman 3, Gupp, Daley, Janecek 3, D. Silverstein 3, Malackany 3, Katz, M. Silverstein 3. Foul goals—Rankin, 6 out of 12; McKees Rocks, 4 out of 12. Referee—Daugherty.

Follansbee—15.		Swissvale—25.
Minnis	F	Emerick
Kolosky	F	B. Groat
Still	C	M. Groat
Bowman	G	Trembath
Carey	G	Tener

Field goals—Minnis 2, Kolosky, Still 2, Carey, Emerick 3, B. Groat 2, M. Groat 3, Tener. Foul goals—Follansbee, 5 out of 12; Swissvale, 3 out of 13. Referee—Daugherty.

Mars—25.		Findley—20.
J. DeMatt	F	Meanor
A. DeMatt	F	Vehar
Campbell	C	Drugmand
Weinstein	G	Heidler
Purvis	G	Bourbon

Field goals—J. DeMatt 4, A. DeMatt 4, Weinstein 2, Meanor, Vehar 3, Drugmand 3, Heidler. Foul goals—Mars, 3 out of 8; Findley, 2 out of 8. Referee—McGlinchey.

SECOND ROUND.

Monessen—30.		Swissvale—10.
Salotti	F	Emerick
Stevenson	F	B. Groat
Janosik	C	C. Groat
Cussie	G	Tener
Feldman	G	Trembath

Substitutions—Kotys for Stevenson. Field goals—Salotti, Stevenson, Kotys, Janosik 5, Cussie 2, Feldman 2, B. Groat, C. Groat. Fouls—Monessen, 6 out of 12; Swissvale, 4 out of 12. Referee—McGlinchey.

Brookville—19.		Dunbar—25.
Alcorn	F	Tully
Truman	F	Shoenecer
Pitts	C	Raabenberg
McManigle	G	Batty
Basinger	G	Reilley

Field goals—Pitts 2, McManigle 3, Basinger, Tully 5, Shoenecer 4, Reilley. Foul goals—Brookville, 7 out of 10; Dunbar Township, 3 out of 9. Referee—McGlinchey.

N. Union—19.		Waynesburg—17.
Lewis	F	Black
Chadric	F	Cowan
Shiffbauer	C	McCurdy
Uhazie	G	Deaver
Soleng	G	Bradford

Field goals—Lewis, Chadric, Shiffbauer 3, Black 4, Cowan, McCurdy, Bradford. Fouls—North Union, 5 out of 12; Waynesburg, 3 out of 5. Referee—Daugherty.

Rankin—37.		Belle Vernon—13.
Burkovich	F	Martin
D. Silverstein	F	Igoe
Malackany	C	Wasiren
Katz	G	Melchener
M. Silverstein	G	Eastman

Substitution—Stanley for Igoe. Field goals—D. Silverstein 7, Malackany 5, Katz 3, M. Silverstein 4, Martin 2, Igoe, Stanley, Wasiren. Foul goals—Rankin, 1 out of 4; Belle Vernon, 3 out of 7.

CLASS B GAMES.

Daybrook—35.		Carmichaels—12.
F. Wilson	F	Burnett
H. Wilson	F	English
K. Moore	C	Porter
S. Moore	G	McCombs
D. Moore	G	Allison

Substitution—Haught for K. Moore. Field goals—F. Wilson 6, H. Wilson 4, Haught, S. Moore, P. Moore 2, English, Porter 2. Fouls—Daybrook, 1 out of 4; Carmichaels, 6 out of 8. Referee—McGlinchey.

Mt. Pleasant—19.		Perryopolis—17.
Shews	F	Daugherty
Griffith	F	Galley
Fellis	C	Jenkins
Doll	G	Baughman
Sommers	G	Trasher

Field goals—Shews 3, Griffith, Fellis 2, Sommers 2, Galley 2, Jenkins, Trasher. Fouls—Mt. Pleasant, 3 out of 8; Perryopolis, 5 out of 15. Referee—Daugherty.

Wheeling Cath.—44.		Hermine—16.
G. Betts	F	Campfield
R. Betts	F	Goodlin
Sofka	C	Latimore
Rosefeld	G	G. Petri
Dalton	G	Loughmer

Substitution—Conwell for G. Betts. Field goals—G. Betts 3, R. Betts 4, Conwell, Sofka 4, Rosefeld, Dalton, Campfield 2, Latimore, Petri 2. Fouls—Catholic Central, 4 out of 14; Ermine, 6 out of 8.

SECOND ROUND.

Daybrook—20.		Mt. Pleasant—23.
F. Wilson	F	Shews
H. Wilson	F	Griffith
K. Moore	C	Fellis
S. Moore	G	Doll
D. Moore	G	Somers

Field goals—F. Wilson 3, H. Wilson 2, S. Moore 2, D. Moore 2, Shews 4, Griffith, Fellis 2, Doll, Somers 3. Foul goals—Daybrook, 2 out of 12; Mt. Pleasant, 4 out of 10. Referee—Daugherty.

QUARTER-FINALS.

Blacksville—23.		Fayette City—14.
Goets	F	Minor
Knisley	F	Morovek
Masters	C	Johnson
Kunkolowitz	G	Burgan
Mark	G	Rice

Field goals—Minor 2, Morovek 4, Goets 3, Knisley 4, Masters 2, Kunkolowitz. Foul goals—Blacksville, 3 out of 10; Fayette City, 2 out of 7. Referee—McGlinchey.

Facts and Fancies About Our New Bucs

NO. 16—LARMON LESLIE (LARRY) COX, OUTFIELDER.

SAN FRANCISCO, March 21.—Texas is the largest state in the Union, but if a certain young Pirate can play ball nearly as well as his next-door neighbor, he will hear the acclaim of countless Pittsburghers at a not-too-distant date.

Larmon Cox

The vagueness of the above paragraph could be cleared up if it were written that Larmon (Larry) Cox, hard-hitting Bucco outfield rookie, and Owen Chief Wilson, another guy with the old sock, are natives of adjoining farms at Bertram, Tex.

Chief Wilson always will remain in the memory of Pittsburgh fans for two things—his faculty for hitting three-sackers and his wonderful arm. In the days of the old rocket, the Chief established a modern record for triples with 36. In contrast, and with the lively ball in play, it is noted that 20 three-sackers led last season, little Lloyd Waner being the power behind the honor.

To get back to Larmon Cox, it is well to state that he has many things in common with the veteran who is his best friend in baseball. Larry Cox, at 22, is almost the physical prototype of his hero of the diamond. Almost 6 feet tall and with a broad physique, Cox, like Wilson, owns a gun in the outfield, and he, too, is a left-handed batter who steps over the ground at a lively pace. The one spot where he is lacking, and wherein his Texas neighbor showed strength, is in fielding lofts and liners.

"But I think I have shown much improvement in the past year," explained this typical Texan, who added, "I think I was the worst fielder one could find when I got into the Texas League."

One of the longest hitters on the Pittsburgh squad, Larry can lay claim to being one of the best, if not the best, all-round athlete in camp. In his high school and college days, he was near the top among the heavyweight collegiate wrestlers; he held the state high school mark for the 440-yard dash and starred in the backfield for Southwestern College, Georgetown, Tex. And all of this besides his marked baseball skill, although he was a third baseman in college circles.

Cox will not have to give ground to Chick Hafey, Ki Cuyler and the other gunmen when he reaches the big show to stay, for he surely can rifle the ball from deep field to any base, including the home plate.

Larmon was well on his way to a degree when he left college. He started his baseball career with the Utah-Idaho League in 1927 and the following years was in the Arizona State League. Fort Worth purchased him in the fall of his second season and Larmon treated himself to a big season in 1929. Among his hits were 18 homers, 12 triples and 52 doubles.

Cox hasn't much chance to swing into action as a Pirate regular, owing to the plentitude of star fly-chasers in the Pirate squad. But if he is farmed out you may expect to see him back. His 180 pounds he carries like a lightweight fighter and when he learns more of the finer points of fielding he will be "ready." CHARLES J. DOYLE.

CHARLEROI HIGH ADVANCES

YESTERDAY'S SCORES.

FIRST CLASS. First Round.

Charleroi	29—Trinity	17
Monongahela	25—Donora	21
Hickory	34—McDonald	16

SECOND CLASS. First Round.

Bentleyville	22—California	15
E. Bethlehem	35—E. Pike Run	19
Union	33—E. Washington	19
Second Round.		
Claysville	21—Burgettstown	20
Cecil	26—E. Bethlehem	16
Bentleyville	27—Elizabeth Cuke	14

THIRD CLASS. First Round.

Beallsville	22—Midway	11
W. Bethlehem	38—Blaine	31
Second Round.		
W. Alexander	30—Beallsville	19
W. Bethlehem	27—Peters Twp.	4

WASHINGTON, Pa., March 22.—Charleroi High School basketeers went into the semi-finals in the first division of the W. C. I. A. A. tournament here last night when they defeated the Trinity High of Washington quintet 29 to 17, after the Trinity players had amassed a comfortable first half lead.

Donora defeated Monongahela High, 25 to 21, to go into the final of the first class division.

Claysville, Hickory, Bentleyville and Cecil remain in the race for the Class 2 championship and will fight it out in semi-final and final games today.

West Bethlehem and West Alexander High quintets are finalists in the third class bracket. Yesterday's lineups:

FIRST CLASS

Charleroi—29.		Trinity—17.
Lee	F	Masaro
Debnar	F	Orson
Kostolansky	C	Bruce
Mousslaus	G	Liberfalo
Faulk	G	Morgan

Substitutions—Guzent for Morgan. Field goals—Lee 3, Debnar 4, Kostolansky, Mousslaus 2, Masaro 3, Bruce 4. Fouls—Charleroi, 11 out of 15; Trinity, 3 out of 8. Referee—Brickley. Umpire—Bolster.

Monongahela—25.		Donora—21.
Spalla	F	Stark
J. Drotos	F	Ercius
Collins	C	Schmitt
Hoffman	G	Borchillo
McStallsworth	G	Josefczyk

Substitutions—Hess for Stark, Cimmo for Schmitt, Hakal for Borchillo, Hoffman for Collins, Walker for Hoffman. Field goals—Spalla, Drotos 3, Collins, Hoffman, Walker 2, McStallsworth, Stark 3, Ercius, Schmitt 4, Prochillo 3. Foul goals—Monongahela, 3 out of 10; Donora, 3 out of 9. Referee—Cal Bolster. Umpire—Al Slack.

Hickory—34.		McDonald—16.
D. Brown	F	Malarkey
R. Brown	F	Burr
Caldwell	C	McGlenny
McPeak	G	Randour
McCarrell	G	Linden

Substitutions—Knepshield for Voss, Voss for Randour. Field goals—D. Brown 2, R. Brown 2, Caldwell 4, Malarkey, McGlenny, Randour 3, Linden, Knepshield. Fouls—Hickory, 6 out of 15; McDonald, 4 out of 10.

SECOND CLASS

Bentleyville—22.		California—15.
Hartzog	F	Bartolatta
Richardson	F	Shukis
Kondrat	C	Roberts
Kollar	G	Flynn
Beck	G	Benedetti

Substitutions—Powell for Roberts, Wabner for Shukis, Damich for Hartzog, Abel for Kollar, Shukis for Wabner, Greenleaf for Powell, Peters for Shukis, Paxton for Benedetti, Nason for Kondrat, Kutzia for Paxton, Holub for Beck, Agilo for Peters. Field goals—Beck 2, Kollar 2, Hartzog 3, Damich 2, Richardson 4, Bartolatta 2, Roberts, Benedetti. Foul goals—Bentleyville, 6 out of 14; California, 5 out of 12. Referee—Slack.

E. Bethlehem—35.		East Pike—19.
Zanolli	F	Zadar
Charlton	F	Krupenski
Badesky	C	Robert
Haver	G	Brumley
Tuday	G	Zebel

Substitutions—Best for Zebel, Zebel for Brumley, Reamy for Krupenski, Tuday for Badesky, Krupenski for Reamy, Brumley for Best, Badler for Tuday, Levine for Charlton, Charlton for Levine, Best for Brumley, Durkus for Badesky, Coleman for Zanolli, Levine for Haver, Bartolotti for Tuday. Field goals—Zanolli 6, Charlton 4, Badesky, Haver 2, Levine, E. Zebel 3, Brumley 3, Robert 2, Krupenski. Fouls—East Bethlehem, 5 out of 11; East Pike Run, 3 out of 8. Referee—Brickley.

Union—33.		E. Washington—19.
Nikeich	F	Cuhan
Kernahan	F	Margiotti
Williams	C	Langfitt
Hemphill	G	Stewart
Snodgrass	G	Larimer

Substitutions—Brunel for Snodgrass, Yabak for Kernahan, Miller for Langfitt, Lane for Miller, Miller for Langfitt, Rassey for Snodgrass, Zalenko for Nikeich. Field goals—Nikeich 8, Kernahan, Yabak, Williams, Lane, Hemphill, Snodgrass, Langfitt 4, Stewart, Larimer 2, Margiotti. Fouls—Union High, 6 out of 8; East Washington, 3 out of 6. Referee—Bolster.

Cecil—26.		E. Bethlehem—16.
Fehl	F	Zanolli
Kovacic	F	Charlton
Antantis	C	Badesky
Weaver	G	Haver
Wills	G	Tuday

Substitutions—Harberak for Antantis, Antantis for Kovacic, Levine for Zanolli, Bartolotti for Levine, DeSantis for Wills. Field goals—Fehl 4, Antantis 4, Wills, Zanolli, Charlton 3, Badesky 2, Haver. Fouls—Cecil, 6 out of 12; East Bethlehem, 4 out of 14.

Burgettstown—20.		Claysville—21.
Nikeich	F	Egan
Kernahan	F	R. Davis
Williams	C	Logue
Snodgrass	G	Hilton
Hemphill	G	Sike

Field goals—Nikeich 6, Hemphill 2, Egan 6, 2.

1, K. Davis 2, Hilton 2. Fouls—Burgettstown, 4 out of 8; Claysville, 5 out of 8. Referee—Cal Bolster.

Bentleyville—27.		Elizabeth Cooke—14.
Hartzog	F	Gonsalos
Richardson	F	Cox
Kondrat	C	A. Evans
Kollar	G	Elliott
Beck	G	R. Evans

Subs—Nason for Kondrat, Kondrat for Nason, Abel for Beck, Damich for Hartzog. Field goals—Hartzog, Richardson 3, Kondrat 2, Beck 2, Damich, Gonsalos, Cox, A. Evans, Elliott 2, R. Evans. Foul goals—Bentleyville, 3 out of 8; Elizabeth Cooke, 4 out of 8. Referee—Al Slack.

THIRD CLASS.

W. Alexander—30.		Beallsville—19.
Spears	F	Nuncwaid
Meighan	F	Kissinger
Marsh	C	Kinder
Jones	G	Kaschner
Chaney	G	Chew

Substitutions—Check for Chew, Chew for Check, Check for Kaschner. Field goals—Spears, Meighan 2, Marsh 2, Jones, Chaney 4, Nuncwaid 2, Kissinger, Kinder, Chew 2. Foul goals—West Alexander, 10 out of 20; Beallsville, 1 out of 6.

W. Bethlehem—27.		Peters Twp.—4.
Rodgers	F	Livingston
Yoskey	F	B. Wilson
Shroads	C	W. Wilson
Tussil	G	McMillen
Sharpnack	G	Lash

Substitutions—Floryaday for Lash, O'Brien for Rodgers, Anderson for Shroads, Wagner for Sharpnack, Gray for Yoskey, McChesney for Tussil, Schusser for B. Wilson, Crawford for McCray, Anderson for Floryaday. Field goals—Livingston, Wilson, Rodgers 6, Yoskey, Shroads, Anderson, Tussil, Sharpnack 2. Foul goals—Peters, none; West Bethlehem, 1 out of 5. Referee—Al Slack.

Beallsville—22.		Midway—11.
Nuncwaid	F	Aiken
Kissinger	F	Davidson
Kinder	C	C. Dewar
Chew	G	Ralston
Kaschner	G	R. Dewar

Substitutions—Paul for Kaschner, Davidson for Aiken. Field goals—Nuncwaid 2, Kissinger 2, Kinder 2, Chew 2, Kaschner, Davidson 2. Fouls—Beallsville, 4 out of 10; Midway, 3 out of 8. Referee—Bolster.

West Beth.—38.		Blaine—31.
Rodgers	F	Vannata
Yoskey	F	Mumper
Shroads	C	Rawls
Tussil	G	T. Thomas
Sharpnack	G	Mitchell

Substitutions—O'Brien for Rodgers, Anderson for Shroads, Weaver for Sharpnack, Gray for Yoskey, McChesney for Tussil, Ross for Mitchell, Mitchell for Ross. Field goals—Yoskey 9, Shroads 4, Tussil, Anderson, O'Brien, Mumper 4, Vannata 5. Fouls—West Bethlehem, 6 out of 17; Blaine, 5 out of 11. Referee—Brickley.

Moe and Joe—

Pick 'em this way at St. John's, Fla., today:

Best Bet—DONIE, in first race.

Long Shot Special—BLANCO, in sixth race.

Moe and Joe's Best Bet yesterday, GRACELAND, in the third race, won, paying $4.30. Their Long Shot Special, MY CORNWALL BOY, in the fifth, also ran.

FRED BANNEROT QUALIFIES

MIAMI BEACH, Fla., March 22.—Fred Bannerot, Jr., of Pittsburgh, is one of the two amateur golfers participating in the concluding 36 holes of the 72-hole $15,000 La Gorce open tournament here today. The other is Jimmy West, of Atlanta, Ga.

Bannerot finished among the 65 qualifying golfers yesterday with a total of 160 strokes to his credit. He carded 40-39—79 for the second 18 holes. His first day's efforts were 42-39—81.

William Mehlhorn competing in his first tournament for Pensacola, Fla., bounded into the lead at the completion of the first half of 36 holes. Mehlhorn set a scorching pace with a score of 140, his second round being a neat 34-35—69. It was the only card under 70 turned in during the day.

Horton Smith and Billy Burke tied for second place at 143 strokes.

Mehlhorn's low score for the day earned him a special prize of $200. Willie Klein, of Wheatley Hills, produced the second best score of the second round, with a par 71.

Johnny Farrell is trailing the leader by 11 strokes.

DUKE PREPS ELIMINATED

(Continued from Page Thirteen.)

13 as the first half was completed.

LOCALS TIRE

In the third quarter St. Michael's began to gain, and by the end of the period the score stood at 29 to 22 in Duquesne's favor, with the Pittsburghers doing little scoring and making frantic efforts to stem the tide of scores by their opponents.

Less smooth-working than the Union City five, and with the same men playing the entire game, Duquesne tired badly in the fourth quarter, and four St. Michael's field goals in quick succession sent the winners into the lead, 30 to 29, early in the period. Lesniak and Sears scored a goal apiece in a momentary rally, but the drive failed to last and the Union City marksmen were scoring almost at will in the late minutes of the contest. The lineup:

Union City—41.		Duquesne—33.
Godfrey	F	Beringer
Klepper	F	Sears
Kuhn	C	Wessich
Rosenberg	G	Haiek
Harper	G	Lesniak

Score by periods:

Union City	9	4	9	19	41
Duquesne	9	16	5	3	33

Field goals—Godfrey 6, Klepper 2, Kuhn 5, Rosenberg 3, Harper, Beringer 2, Sears 4, Wessich 4, Haiek 3, Lesniak 2. Foul goals—Union City, 3 out of 8; Duke Preps, 3 out of 8. Substitution—Kane for Harper. Referee—Smith.

LOCAL BOXERS WIN MATCHES

GRAND RAPIDS, March 22.—Pittsburgh entries in the semi-finals of the Western Grand Division elimination of the Pennsylvania Railroad, won their matches here last night. The summary:

112 pounds—George Tomasey, Pittsburgh, took decision over Eddie Bradburn, Indianapolis, four rounds.

118 pounds—Johnny Haggerty, Pittsburgh, won over Jimmy Collett, Olean, N. Y., three rounds.

118 pounds—Clarence Mitchell, Irwin, threw Dan Morris, Detroit. Time—1 minute, 27 seconds.

175 pounds—Harry Morton, Pittsburgh, threw Tom Postaka, Terre Haute, Ind. Time—38 seconds.

124 pounds—Dan Cowan, Pittsburgh, took decision over Dan Tobin, Columbus.

118 pounds—Art Youngstead, Pittsburgh, took decision over Leon Bowen, Terre Haute, Ind.

126 pounds—Charlie Sychodo, Pittsburgh, won over Al Sweet, Olean, in a four-minute extra period.

126 pounds—Frankie Moran, Pittsburgh, won by a technical knockout over George Ogat, Indianapolis, first round.

138 pounds—Tony Franti, Pittsburgh, lost decision to Bruce Britt, Terre Haute, Ind., three rounds.

147 pounds—Joe Louder, Pittsburgh, won over Bob Lewsader, Terre Haute, three rounds.

160 pounds—Bob Krape, Pittsburgh, took decision over Al Crawley, Terre Haute, Ind., three rounds.

188 pounds—Stanley Simmons, Pittsburgh, won by technical knockout over Johnny Offinger, Indianapolis, first round.

DOEG-HALL COP

ST. AUGUSTINE, Fla., March 22.—(AP.)—John Hope Doeg, of Santa Monica, Cal., and J. Gilbert Hall, of South Orange, N. J., won the final of the Southeastern tennis doubles championship yesterday, defeating Emmett Pare, Dayton, O., and Marcell Rainville, Montreal, 6-1, 4-6, 8-6, 6-3.

Tom Thorp's Selections

JEFFERSON PARK.

1. Bat Gee, Miss Pat, Heartache.
2. Don Morris, Laura Bagay, Talented Friend.
3. High Score, Film, Lucky Hit.
4. Galahad, Eli West, Kingstone.
5. Brother Bans, Michigan Boy, White Awa.
6. Force, Mulatto, Turquoise.
7. Stage Struck, Empirita, Hays's Choice.
8. Genghis Khan, My Beauty, Black Alice.

Best bet—Duck Moffa.

ST. JOHN'S PARK.

1. Donie, Play Em, Blue Berry.
2. Laffal, Peter Fit, Bitch.
3. Nevermind, Vision, Nat Evans.
4. Jack Howe, Partell, Bound, False Pride.
5. Rockhawk, Louise Wilson, Brown Flash.
6. Blanco, Judge Cavelt, Stars and Stripes.
7. Daffodil, Aviator, Farm II.

Best bet—Donie.

AGUA CALIENTE.

1. Plata Real, Shasta Ornament, Kings Mist.
2. Lavonne, Perrothon, No Effort.
3. Fair Estes, Hatshaw, Maxie Binder.
4. Duke Poth, Ida Fitzpatrick, Shasta Whoopee.
5. Coat O'Mail, Brilliants, Prospect.
6. The Dago, Brena, Dawn La Belle.
7. Ethel Shoran, Scouts, Baggaged.
8. Shasta Nat, Torch, Ted Healy.

Best bet—Plata Real.

SHARON BEATS KEN-HI

(Continued from Page Thirteen.)

tough obstacle indeed to the scoring efforts of the Allegheny Valley hopefuls. The lineup:

Sharon—20.		N. Kensington—16.
McCamant	F	Wilson
Deems	F	McCandless
Murphy	C	Daycuh
Crompton	G	(C) Ames
Larcock (C)	G	Laughlin

Score by periods:

Sharon	2	5	6	6	20
New Kensington	3	4	1	5	16

Field goals—Sharon: McCamant 2, Deems 4, Murphy, Larcock 2; New Kensington: Wilson, Daycuh.

Team fouls—Sharon, 2 out of 2; New Kensington, 6 out of 10. Individual fouls—Sharon: McCamant, 1 out of 1; Deems, 1 out of 1. New Kensington: Wilson, 1 out of 2; McCandless, 2 out of 2; Ames, 2 out of 2; Laughlin, 1 out of 2. Referee—Benge Snyder. Umpire—John Irwin. Time of quarters—8 minutes.

THE TIPOFF

A capacity crowd was jammed into Grove City's gymnasium for last night's game. Ticket scalpers reaped a harvest, single ducats for the contest selling as high as $10 apiece.

For a game as important as last night's struggle, the contest was exceptionally listless and raggedly played. Those who paid big prices to sit through the affair should have at least been given a ball for a souvenir.

The New Kensington rooting section, the majority of which has watched the Glockmen come from behind three times to win out in the W. P. I. A. L. tournament, did not give up hope until the very last that New Kensington would shake itself and begin scoring. The spirit was there, but the stone wall, Mr. Deems, of Sharon, was not willing.

In the heat of the battle, Deems' open fouling of McCandless in the first period possibly can be excused, but the Sharon forward should have been taught a lesson. McCandless broke through Sharon's defense in a very pretty fashion, and was under the basket when Deems, coming down the floor at top speed, hit him.

Deems never had a chance to stop the shot, and had he grabbed him by the seat of the trousers or shirt and simply pulled him down, he would have accomplished the same purpose as his crashing into the slender New Kensington kid, namely, breaking up his shot.

Robert E. Thorn, athletic director at Grove City, was in complete charge of the game and handled the big crowd in splendid fashion. There was no jamming at the entrance, state police being stationed at the outer door of the gym and keeping out all those without tickets. The police were courteous in the extreme.

There are few high school teams as rugged and tangy as Sharon. With the exception of Deems each member of the starting Sharon quintet is close to six feet in height and correspondingly heavy. Deems makes up in build what he lacks in height.

The receipts of last night's game were split three ways, with Sharon paying New Kensington's expenses here. New Kensington was given a block of 550 seats, which went in less than half an hour. Sharon sold its quota before it was even received, which is high finance at least.

SWIM MEET TONIGHT

The Philadelphia Company will stage its annual swimming meet for its employes tonight in the Pittsburgh Athletic Association pool, starting at 8 o'clock. Events for men and women are on the program, besides an exhibition by the members of the Winged Head Club. Dancing will follow the swimming meet.

Chocolate Stops Al Ridgway; Wolgast Cops

NEW YORK, March 22.—(AP.)—Kid Chocolate, sensational Cuban Negro featherweight, stopped Al Ridgway, of New Jersey, in the second round of their scheduled 10-round bout in Madison Square Garden last night.

Midget Wolgast, of Philadelphia, by taking a 15-round decision over Black Bill, of Cuba, won New York State recognition as flyweight champion of the world. He weighed 110, and Bill 109½.

SMITH, MANOS PLAY FINAL

Two championship final matches, one for the A. M. A. A. A. U. handball gonfalon and the other for the Western Pennsylvania squash racquets title, are carded for this afternoon on courts in the Keystone Athletic Club.

Frank Smith, of the K. A. C., defending champion, will oppose

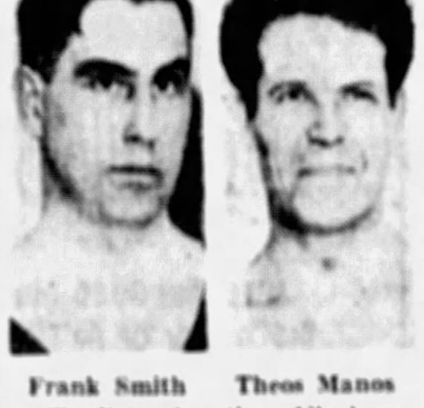

Frank Smith Theos Manos

Finalists in the Allegheny Mountain Association handball singles championship tournament at the Keystone A. C., this afternoon.

Theos E. Manos, a club-mate, in the finale of the handball tournament. They will battle to a finish beginning at 3 o'clock. The A. M. A. A. A. U. doubles competition will open Monday.

Frank McClintock, of the P. A. A., encounters G. L. Stocking, of the K. A. C., in the squash racquets final. Their setto gets under way at 2:30 o'clock. The outcome will wind up the first tourney of the sort held under the auspices of the Western Pennsylvania Squash Racquets Association.

Goldensons Lose To Allentown, 30-22

The Goldensons were beaten, 30 to 22, by the Allentown quint in their Allegheny County League battle last night. In a C. & I. loop tilt, Real Estate bumped P. & L. E., 37 to 23. The lineup:

Allentown—30.		Goldenson—22.
Beckman	F	Rubenstein
Smith	F	Angeon
Courtney	C	Ketchel
Bond	G	Leisenring
Allebaugh	G	Jecko

Field goals—Rubenstein 2, Ketchel, Leisenring, Jecko, Allebaugh 3, Bond, Courtney, Beckman 2. Fouls—Goldenson, 12 out of 19; Allentown, 12 out of 19. Referee—Mackey.

EXHIBITION GAMES

YESTERDAY'S SCORES.

At Los Angeles, Cal.—(AP.)— R. H. E.

Chicago .... 011021100—6 7 3

Portland .... 000000000—0 3 3

Batteries—Blake, Carlson and Hartnett; Yerkes, Bloemer and Woodall.

At Clearwater, Fla.—(AP.)— R. H. E.

Phila. (N.) .... 101210002—7 12 1

Brooklyn (N.) .... 120000000—12 13 1

Batteries—Milligan, Benge, Dailey, Sweetland and Davis; McCurdy; Elliott, Vance, Phelps and Deberry.

At Ft. Myers, Fla.—(AP.)— R. H. E.

Cincinnati .... 000020002—4 8 1

Athletics .... 200201000—5 7 0

Batteries—Campbell, Ash and Sukeforth and Gooch; Lisenbee, Mahon and Cochrane, Perkins.

At St. Petersburg.—(AP.)— R. H. E.

St. Louis (N.) .... 000000010—1 8 1

New York (A.) .... 110001000—3 11 1

Batteries—Haines, Grabowski, Lindsey and Smith and Mancuso; Wells, Sherid and Dickey and Jorgens.

At Tampa, Fla.—(AP.)— R. H. E.

Ind. (A.A.) .... 100140120—10 13 1

Detroit .... 020000000—2 8 3

Batteries—Cvengros, Hall and Crouse, Sprint; Uhle, Prudhomme, Sullivan and Steinecke, Hayworth, Shea.

At Ft. Pierce, Fla.—(AP.)— R. H. E.

St. Louis (A.) .... 001002400—7 10 1

Milwaukee (AA) .... 000000110—2 7 1

Batteries—Holshouser, Coffman and Manion; Hungling, Black, Blatz, Rathbaff and Shanks.

At New Orleans.—(AP.)— R. H. E.

Cleve. Yans .... 210020—5 7 2

Cleve. Reg .... 102002—5 8 2

Batteries—Barnhart, Harder and Myatt; Lawson, Arnostein and L. Sewell.

At Birmingham, Ala.—(AP.)— R. H. E.

Washington (A.) 3 15 1

Birmingham (S.A.) 8 10 0

Batteries—C. Moore and Ruel; Caldwell and Varvan.

OLIVER MERMEN BOW

Oliver High's swimmers was defeated, 36 to 14, by the South Hills High natators in the latter's last home meet.

BASKETBALL RESULTS

INDEPENDENT.

W. T. Hayes	30—Heinz House	29
I. R. S. Yets	28—Good Kids	19
I. R. S. Res.	29—Los Littles	19
Hastings	29—Edgewater	21
Community	29—Abraham	19
Leechburg Ind.	31—Apollo Ind.	18
Penn Five	35—Lafayette	24
*Trinity Royals	32—Charleroi Aces	30

*Three extra periods.

LAKE ERIE TOURNEY.

Class A.

Westfield, N. Y.	19—Cochranton	12
New Castle	29—Meadville	17
Sharpsville	19—Aliquippa	16
Kittanning	44—Franklin	23
Class B.		
Allegany, N. Y.	22—Canty, Erie	16
W. Mill Creek	17—Erie Cathedral	10
Girard	18—North East	16
Oil City S. S. Jr.	19—West Middlesex	14

COUNTY LEAGUE.

Allentown	30—Goldensons	22

C. & I. LEAGUE.

Real Estate	37—P. & L. E.	23

PRO WORLD SERIES.

Cleveland	19—Rochester	17

MARCUS TOPS COHEN

DENVER, March 22.—(AP.)—Joe Marcus, Portland, Ore., lightweight, pounded out a 10-round decision over Mickey Cohen, of Denver, here last night.

Sport Vignettes

When Battling Gizzy boxes Andy Andrucci in the 10-round windup in the upstairs hall of Duquesne Garden next Wednesday night they will be fighting for some sort of an Eye-talian championship .... Both are Italian-born .... Gizzy's real name is Mike Urilli and his home is in Donora .... Johnny Chiodo gave away 10 pounds to Mickey Duris when they boxed for the "lightweight" championship of Johnstown the other night, scaling only 127 pounds against 137 .... Duris won the decision .... They're a pair of good 'uns .... The Johnstown promoters sold out for the show, the gate totaling $3,390 .... New Castle also sold out its Jolly Bowl last Monday night for the Emmett Rocco-Al Friedman battle .... The Joey Goodman-Eddie Brannen fight in Duquesne Garden last Wednesday night took in $1,410 and was almost a sellout of the small quarters .... Motor Square Garden will do a land office business with its Jackie Rodgers-Heine Hart offering next Monday .... These surely are boom times for boxing in Western Pennsylvania, the best in history, proving there is nothing like competition and a lot of clubs to build up the game in any one quarter .... Andy Andrucci's army of rooters call him "Hutchie" or "Oochie," or something like that, when they yell encouragement to him in his battles. It must be the nickname he had as a kid .... Johnny Ray used to be called "Huch," and Harry Greb's moniker was "Ickey" .... In New York, they're referring to the new "Baumes" Law for punishing foul fighters as the "Bums'" Law .... Among the suggestions made to curb fouling is one from a dizzy who suggests that the fouled boxer be permitted to take a free punch at the same spot of his opponent, while the offending boxer is held in a corner by seconds .... Something like the penalty kick in soccer or the free throw in basketball .... Milt Crandall's latest wow is a turtle racing meet, which he plans to stage in Duquesne Garden, May 30 and 31 .... He's importing the turtles from the Miller Brothers' 101 Ranch out West, where the sport is going over big .... His main concern (ee-magine!) is that the folks here will take the new racket too seriously and not in the light vein in which it is intended .... The idea is that the customers buy the turtles at $2.75 per each and get a ticket telling the number of their mudder .... There will be seven races each night, some of them on the straightaway, some in an enclosure and others on the level .... The first turtle over a chalk line in each event wins .... The big kick lies in the fact that turtles are supposed to shy at chalk marks and one of them is liable to be 'way out in front and then stop dead at the finish line and refuse to cross it .... Just think of the swell ballyhooey possible for the event .... Milt is going to have some turtle jockeys train the speed demons by exercising them up and down our best hotel lobbies for weeks before the meet .... And he is going to hire Johnny Black, the automobile racing demon, to do his press work .... Johnny is in a class by himself when it comes to writing about the knights of the roaring road and fearless drivers shaking dice with death .... A special dietician will be imported by the inventive Milt to cook the sort of fodder turtles are supposed to dote upon .... We've had Milt's dance marathons, rocking chair contests, flag pole sitters, gabbing matches and other stunts, but he says we ain't seen nothin' yet .... As soon as he himself learns what the turtle-racing business is all about he'll give us a load of it so the folks will become acquainted with the rules .... And if Traffic Engineer B. W. Marshall doesn't take that Philadelphia job, he'll be on deck to prevent jams in Milt's thoroughbred turtle classics.—HARRY KECK.

Fight Results

At Moose Temple—Buck McTiernan defeated Johnny Fisl, 10 rounds; Cowboy DeLuca defeated Hans Roberts, 8 rounds; Billy Scholes defeated Peaches Gallagher, 6 rounds; Frankie Lane won referee's decision over Paul Bailey, 6 rounds.

At Erie, Pa.—Maxie Strub defeated Joey Abrams, 10 rounds; Tug Phillips defeated Frankie Stevens, 10 rounds; Heavy Andrews defeated Harry Freeman, 6 rounds; Matty Oldach defeated Whitey Stevenson, 4 rounds; Young Fernando defeated Joe Boler, 4 rounds.

At Philadelphia—Pat Haley defeated Johnny Kerr, 10 rounds; Joe McHale knocked out Frank Misell, 1 round.

At Knoxville, Tenn.—Roy (Father) Lumpkin knocked out Jack O'Neil, 3 rounds.

At Providence, R. I.—Johnny Datto knocked out Ernie Mandell, 4 rounds.

At New York—Kid Chocolate knocked out Al Ridgeway, 2 rounds; Midget Wolgast defeated Black Bill, 15 rounds.

At Boston—Johnny Indrisano defeated Vince Dundee, 10 rounds.

At Brooklyn—Tommy Dorr defeated Romero Rojas, 10 rounds.

At Denver—Joe Marcus defeated Mickey Cohen, 10 rounds.

At Los Angeles—Cecil Payne defeated Richie King, 10 rounds.

What About 1930 Baseball?

You have lots of time to read on Sunday! That's why you'll enjoy Connie Mack's interesting article in tomorrow's Sunday Sun-Telegraph, in which the veteran manager of the world's champions will tell you a lot about the prospects for the season at hand. Babe Ruth will also give you his early season views and comments tomorrow.

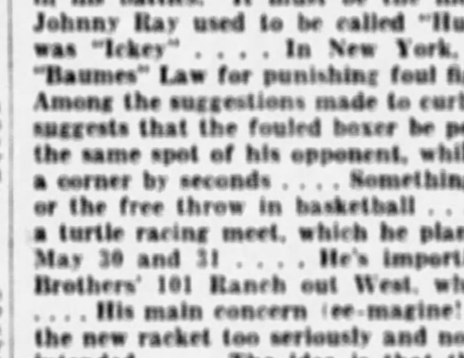

(Advertisement)

An Expert Specialist in the treatment of

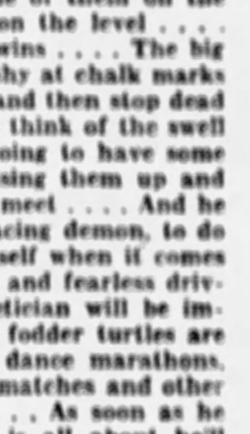

STOMACH and LIVER conditions causing bloating, collection of gases and an uncomfortable feeling after eating, attended with dizziness, palpitation and nausea. KIDNEY and BLADDER condition accompanied by pain in the back, puffiness of eyes, swelling of feet and legs, frequent painful and scalding irritations. BLOOD and SKIN conditions, with enlarged glands, ulceration of the mouth, throat and tongue and body rash. RHEUMATISM in all its forms, including enlarged and stiffened joints. NERVE WEAKNESS, HIGH BLOOD PRESSURE, NEURITIS, ANEMIA, RECTAL TROUBLE, RUPTURE, GALL STONES or any enlargement, swelling or tumor-like growths are treated without the aid of the knife. Blood and all other tests made. CONSULT THE OLD DOCTOR FREE. DR. R. H. M. MACKENZIE, the entire second and third floors of 621 and 640 PENN AVE., PITTSBURGH, PA., whose best reference is the fact that he has been located on PENN AVE. for the past 31 years. Hours 9 to 8:30 daily. SUNDAYS and HOLIDAYS, 9 to 2.

M'TIERNAN BEATS PIAI

BUCK IS HANDY WINNER IN COMEBACK

By HARRY KECK

Buck McTiernan, former welterweight, of Swissvale, but now a middleweight, came back to the ring last night after an absence since his knockout by Mickey Solmen last December and handed Johnny Piai, of Greenville, Pa., a drubbing in a 10-round main bout in the Moose Temple.

Buck McTiernan

The issue never was in doubt, Piai, a rough and and tough fellow, winning only one round, the fifth, in which he nailed Buck several times with both hands.

McTiernan plainly showed that he needed this bout under his belt. He started off cautiously, moving about a lot and being slow to lead, as if uncertain of himself. As he got the feel of the ring again, however, he began to warm up to his work and improved as he went along. In the last five rounds he swarmed all over his opponent and several times appeared to have him ready for a finishing punch. He wrought most of his havoc on the body of his foe, who winced with pain as Buck's right crashed home and a few times complained of low punches when hit on the line of his trunks.

FANS "RIDE" BUCK

A goodly portion of the crowd was "on" McTiernan throughout and booed him at the finish because they thought he was taking unfair advantage of Piai when he stepped in quickly following clinches and clipped Johnny with straight, clean punches. Piai helped along this sentiment by repeatedly appealing to the referee to make Buck step back, when, as a matter of fact, it was he who was doing the holding and leaning and refusing to break clean. He got the sympathy of the crowd, but took a pasting for his slovenly work in this department. Both men are supposed to protect themselves on the breakway from clinches and both are supposed to step back, but not necessarily a city block, as the crowd was encouraged by Piai's actions to believe.

There were no knockdowns in the bout. McTiernan went down off balance at the end of the second round and Piai was wrestled down in a clinch at the end of the eighth, but both were up immediately. Piai's left ear was badly puffed and finally bled from his opponent's punches and he showed the effects of the body beating as well.

McTiernan weighed 162½ pounds and Piai 161¾ at 3 p. m.

DELUCA BEATS ROBERTS

Cowboy DeLuca, of Lawrenceville, 148 pounds, won his second decision over Hans Roberts, of Brookline, 145, in the six-round semi-final. Roberts held his own in the early rounds, but was bleeding badly from the mouth and was outboxed and outpunched in the last three.

Billy Scholes, of the North Side, 132, repeated his victory of two weeks ago over Peaches Gallagher, of Swissvale, 132½, in the second bout, the most keenly contested of the night. Scholes again proved too strong for Peaches, who, however, boxed better than in their first meeting. The judges agreed on Scholes, but Gallagher carried the referee's award, which did not count under the circumstances.

BALINT LOSES TO LANZ

Paul Balint, of the North Side, 125¼, weakened after a rousing start in the final round of the six-round opening bout with Frankie Lanz, of Sharpsburg, 125¼, and blew the referee's decision after having held a big edge in the early rounds, Judge Frank Perris agreed with the referee, Eddie Kennedy, who handled all of the bouts, while Judge Frank Brown voted for Balint, who, for being all in at the finish, really retained a bit of his early margain.

The crowd was only fair. Bill Schuster was the announcer and Chappie Couch the timer.

JACKIE RODGERS' FOE

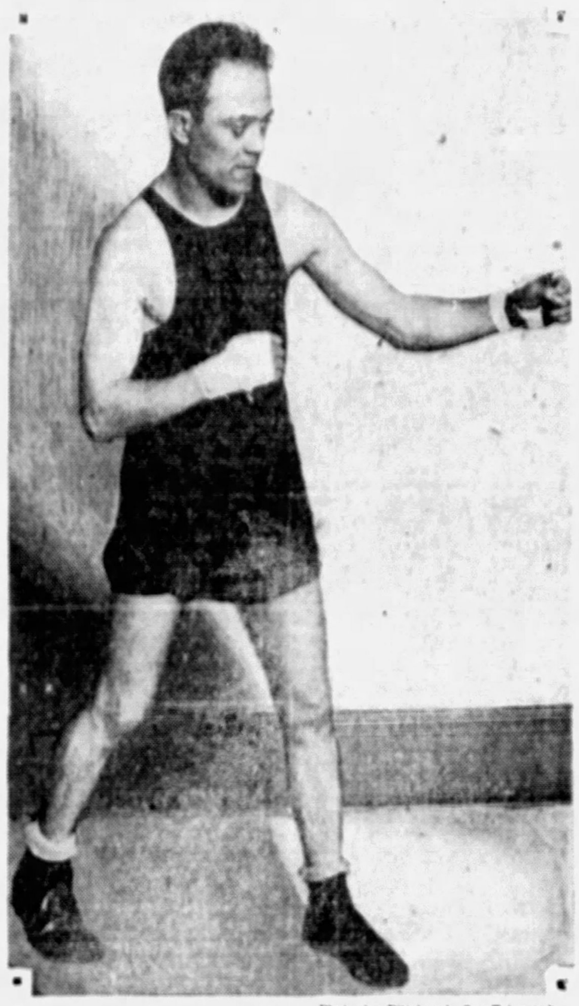

Photo by Pittsburgh Sun-Telegraph

HEINE HART

Allentown (Pa.,) bantamweight, who boxes Jackie Rodgers in the 10-round main bout at Motor Square Garden Monday night. He arrived in Pittsburgh yesterday and worked out at Flynn's gym in the afternoon.

Castle, in the windup there next Friday night.

Franklin Young, Detroit Negro flyweight who lost a bout with Willie Davies in the Moose ring next week because of an eye injury suffered by Davies in 10 bouts, and will remain here to train for a match with Steve Rocco at Toronto, Canada, a week from next Monday night. The Young and Davies bout will be listed for a later date.

Phil Goldstein, local lightweight, arrived back in town Thursday from Miami, Fla., where he witnessed the Phil Scott-Jack Sharkey bout and enjoyed a vacation, and left last night for a stay of a few days in Cleveland, after which he will return here and go into training for ring work. He scales 148 pounds, which is from 10 to 15 pounds over his fighting weight.

The Motor Square Club is trying to match Tony Gaudiosi with a good opponent for one week from next Monday night, the Joe Trippe-Vincent Hambright fight scheduled for that date being cut on two counts, Trippe having injured his side in training and Hambright receiving a drubbing from Billy Angelo in Cincinnati a few nights ago. Tony Herrera has declined to box Gaudiosi here.

The National Police Gazette Sporting Annual for 1930 is just off the press. It is the first appearance of the record book since 1912, when publication was suspended. It contains records of boxers and stars of other lines of sport.

The show at Duquesne Garden next Wednesday night will be a double windup affair, Ray Collins, of Erie, and Johnny Smarkey, of Canonsburg, having been matched for the five 10-rounder. Battling Casey and Abie Andriotti are on top. Kid Hargraves will box in the second bout.

California Joe Gans, of McKeesport, boxes Steve Halkko in a 10-round main bout at Rochester, N. Y., Monday night.

Tommy Hellman, of Donora, boxes Charley Jones' sensational featherweight, Charley Baxter, of Cincinnati, in the semi-final to the Battling Casey-Midget Mike O'Dowd bout at Wheeling one week from next Monday night.

Howard Marberry, veteran bantam, of Donora, goes to the post against Frisco Grande, the Filipino, in the windup at Franklin, Pa., April 4. T. N. Gobrecht boxes Lou Genet in one of the preliminaries.

Indian Tiger West, Donora middleweight, is taking a rest of several weeks following a series of hard matches.

THREE SOCCER TILTS TODAY

Two soccer games will be played in the Pittsburgh District League this afternoon; the Lewis S. C. will meet the Pierpoint Motors at the Homewood playgrounds, and, while it is possible for anything to happen in soccer, it hardly seems possible for Lewis S. C. to extend the Motors aggregation. Pierpoint should clinch the championship.

The Heidelberg Eagles meet the Celtic A. C. at Leslie Park. Nothing depends on the outcome, but it will be worth while watching. Clan Douglas plays Union Switch in another game.

Tomorrow the fans will trek to Thoms Run to watch the O'Donnell benefit game, which will find Heidelberg doing its stuff against the Chartiers Valley club.

VINCE DUNDEE BOWS

BOSTON, March 22. — (AP.) — Johnny Jadrianic, Boston, welterweight, outboxed Vince Dundee, of Baltimore, by a wide margin here last night in their 10-round bout.

Between Rounds

Both Jackie Rodgers and Heine Hart worked out here yesterday for their bout at Motor Square Garden Monday night. Hart is Flynn's gym and Rodgers in his own quarters on the North Side. Jackie got he's ahead of schedule from Chicago.

Jackie Wilson, formerly of Jersey City, and now of the North Side, who has thrilled Moose Temple fans in several bouts, will box Mickey Solomen, of New Castle, in the windup there next Friday night.

Long's Sport Comment

(Continued from Page Thirteen.)

school to take over the gridiron coaching reins. The boys usually ride him about the lowly position of the Red Sox in the American League pennant race, and take great delight in chalking up Charley's batting average, if any, on the dressing room walls.

Last year, when Berry walked into the gym, Marcus Rankin, the team captain, stepped up, and, putting out his hand very solemnly, cracked in this manner: "Congratulations, coach, on that hit you finally got on August 10—it was a pip."

Kid Williams

TWO more fistic stars of the past, one born too soon to profit by the opportunity for huge earnings offered to the boxers of the present day, and the other too free with money when he had it, are reported in failing health and destitute circumstances. They are Bobby Dobbs, old Negro lightweight, and Kid Williams, former bantamweight champion. Dobbs, 61, is fighting probably his last fight in the tubercular ward of one of New York's hospitals for the poor, on Welfare Island. Williams, who earned much more than Dobbs but failed to save any part of the fortune he won with his fists, is so broken in health and finances at the age of 37 that a benefit show is to be held for him in his home city of Baltimore on April 7.

BEDNAR STARS, BUCS WIN

(Continued from Page Thirteen.)

rounds against the Seals and threw them back runless on two hits. The Pirates won the opening encoutner with the Seals partly on the slab work of the humble miner and partly on account of the de luxe pitching of Ervin Brame, coupled with the clever play of the Pittsburghers. The score was 4 to 1.

Bednar walked to the mound at the start of the sixth, and in an instant was the victim of a tough break. He made Slugger Eddie Coleman pull a roller to Gus Suhr, but Gus' toss to Bednar, who covered first, was hard to handle, and Andy had his foot off the bag as he nailed the rocket. Was he ruffled by this little twist? Not for a moment. He turned back Red Wingo, Earl Sheely and Lory Baker in quick succession, and then held to his clip for the remainder of the contest.

SECOND GAME TODAY

Andy fanned Slugger Coleman and Sheely in the eighth. His vaunted control was on display and the way he worked his hook and fast ball on these good hitters was sufficient to tickle the cockles of Jewel Ens' heart—not to mention Chick Frazer's. Chick bought Andy for a song from McCook of the Nebraska State League.

Perhaps it would not be the right caper to hold Andy this year in view of his scant experience, but as Umpire Ted McGraw remarked at the finish of the game, "You can bet all the tea in China that he will make a pitcher."

The Pirates reached Old Friend Jimmy Zinn for three tallies in the fourth round to salt away the contest. Brame was too clever for the Seals as he reeled off five innings.

The second game of the series is on for this afternoon. Lil Stoner and Ralph Erickson will twirl for the Pirates.

Campus Comment

By KNUTE ROCKNE

Member All-America Board of Football

Away back, centuries ago, philosophers used to argue at great length as to whether or not a chicken upon being hatched instinctively scratched or whether the mother had to teach the chicken how to scratch. The argument finally was broken up by the intrusion of a lowbrow who suggested that they might watch an egg hatch and see what happened.

Knute Rockne.

It may seem funny to read an article on antiques by a steamfitter or an article on early Italian Renaissance art by a truck driver, but no more amusing than reading an article on how detrimental athletics are to the college men, written by some flat-chested chap who never took part in athletics.

As to the question of whether or not college athletics are detrimental to the individual college man, I would suggest that this be answered by the college alumni who took part in athletics in undergraduate days. Their answer would be truthful, being based on actual experience, and might have a little real bearing on the question.

(Copyright, 1930, by Christy Walsh Syn.)

W. VA. TOURNEY ADVANCES TO SEMI-FINALS

YESTERDAY'S SCORES

Elkins	24	Wheeling	15
Shinnston	49	Oakhill	19
Ceredo Kenova	30	Magnolia	19
Parkersburg	24	Keyser	17
Hundred	16	Bluefield	18
Montgomery	29	Cairo	15
Wash. Irving	41	Elkhorn	26
Williamson	27	Rowlesburg	13
Wash. Irving	24	Ceredo-Kenova	20
Williamson	24	Parkersburg	23
Elkins	37	Shinnston	19
Hundred	30	Montgomery	20

BUCKHANNON, W. Va., March 22. — Washington Irving, of Clarksburg, will meet Williamson, the only Southern Division team left in the West Virginia scholastic court series, in the semi-final game of the upper bracket, while Elkins, now the favorite to take the 1930 playoff, will meet Hundred. In the semi-finals are three Northern Division teams and one Southern representative, the field having been narrowed down from nine from each division.

As it now stands, Washington Irving, of Clarksburg, is slated to defeat Williamson, and Elkins should have little trouble from the Century quintet from Hundred. If the title game is played between Washington Irving and Elkins, it will be the first meeting of the year between these two closely situated teams.

The largest crowd that ever attended a state tournament in Buckhannon, during its 17 years of existence, was present last evening. It was estimated that more than 6,000 fans filled the West Virginia Wesleyan College gymnasium. A larger attendance is expected for the final tonight. Yesterday's lineups:

Montgomery—20. Hundred—30.
Hackworth, F, Bartrug
Allen, F, Kidd
Crouse, C, Hunt
Poff, G, Keller
Feasell, G, Church
Substitutions—Montgomery, G. Margolis, Snyder, L. Margolis; Hundred, Wasson, Oliver. Field goals—Hackworth, Allen, Crouse 2, Poff, Feasell, Bartrug 3, Wasson 2, Hunt 4, Keffer. Fouls—Montgomery, 6 out of 15; Hundred, 10 out of 18. Referees—Grover and Fisterwald.

Wash. Irving—24. Ceredo-Kenova—20.
Hull, F, Martin
Furbee, F, Wheeler
Pauppington, C, Playmate
Bailey, G, Way
Merindino, G, Jeffery
Substitutions—Washington Irving, Harrison, Call; Ceredo-Kenova, Daniels, Staley. Field goals—Hull 5, Furbee 2, Pauppington, Call, Martin 2, Wheeler 2, Playmate, Staley, Way. Fouls—W. I. 4 out of 13; C-K, 8 out of 17. Referees—Grover and Fisterwald.

Williamson—24. Parkersburg—23.
Damron, F, Strimer
Hull, F, Barnum
Oliver, C, Bartlett
Frizzle, G, Biddle
Ratcliffe, G, Mahaney
Substitutes—Parkersburg, Meher, Wharton, Williamson, Belanoh. Field goals—Strimer 2, Barnum 2, Meher, Bartlett, Wharton 2, Biddle, Mahaney, Damron, Hull, Oliver 2, Frizzle 4. Fouls—Parkersburg, 3 out of 8; Williamson, 8 out of 18. Referees—Grover and Fisterwald.

Rowlesburg—13. Williamson—27.
Miller, F, Blackburn
Carrico, F, Damron
Ayersman, C, Oliver
Brutto, G, Frizzle
Fretwell, G, Ratcliffe
Substitutes—Williamson, Belchers and Hall. Field goals—Belchers, Damron 2, Oliver, Frizzle 6, Hall, Miller 2, Carrico, Fretwell. Fouls—Williamson, 5 out of 10; Rowles, 5 out of 10. Referees—Grover and Fisterwald.

Cairo—18. Montgomery—29.
C. Hacker, F, Hackworth
E. Scott, F, Allen
Robinson, C, Crouse
C. Wilson, G, Poff
D. Scott, G, Feasell
Substitutions—W. Wilson, Marsh, L. Marcolis, Snyder, G. Marcolis. Field goals—C. Wilson 5, D. Scott, Hackworth 2, Allen 5, Crouse, Poff. Foul goals—Cairo, 6 out of 10; Montgomery, 1 out of 17.

Shinnston—49. Oak Hill—19.
Price, F, Sawyers
Abruzzino, F, Reid
Strahahar, C, Terry
Baker, G, Snyder
Culbon, G, Easton
Substitutes—Thornburg, Martino, Lough, Francis. Field goals—Price 3, Abruzzino 8, Thornburg 2, Strahahar 6, Culbon, Sawyers, Terry. Foul goals—Shinnston, 5 out of 11; Oak Hill, 5 out of 12.

Hundred—30. Bluefield—18.
Wasson, F, Atkins
Bartrug, F, Noman
Hunt, C, Taylor
Keffer, G, Worth
Church, G, Lai
Substitutions—Kuhn, Woolridge. Field goals—Wasson, Bartrug, Hunt 3, Atkins 2, Noman 2, Worth, Woolridge, Poole—Hundred, 6 out of 11; Bluefield, 2 out of 12. Referee—Grover and Fisterwald.

Parkersburg—24. Keyser—17.
Strimer, F, Casey
Barnum, F, Offutt
Wharton, C, Doherty
Biddle, G, Murray
Mahaney, G, Miers
Substitutes—Keyser, Purdy and Slider, Parkersburg, Bartlett. Field goals—Offutt 2, Doherty 2, Murray, Miers, Casey, Barnum, Wharton, Bartlett, Biddle 2, Mahaney. Fouls—Keyser, 3 out of 8; Parkersburg, 6 out of 10. Referees—Grover and Fisterwald.

Rowles—13. Williamson—27.
Carrico, F, Blackburn
Miller, F, Damron
Ayersman, C, Oliver
Brutto, G, Frizzle
Fretwell, G, Ratcliffe
Substitutes—Williamson, Belchers and Hall. Field goals—Belchers, Damron 2, Oliver, Frizzle 6, Hall, Miller 2, Carrico, Fretwell. Fouls—Williamson, 5 out of 10; Rowles, 5 out of 10. Referees—Grover and Fisterwald.

Cairo—18. Montgomery—29.
C. Hacker, F, Hackworth
E. Scott, F, Allen
Robinson, C, Crouse
C. Wilson, G, Poff
D. Scott, G, Feasell
Substitutions—W. Wilson, Marsh, L. Marcolis, Snyder, G. Marcolis. Field goals—C. Wilson 5, D. Scott, Hackworth 2, Allen 5, Crouse, Poff. Foul goals—Cairo, 6 out of 10; Montgomery, 1 out of 17.

Shinnston—49. Oak Hill—19.
Price, F, Sawyers
Abruzzino, F, Reid
Strahahar, C, Terry
Baker, G, Snyder
Culbon, G, Easton
Substitutes—Thornburg, Martino, Lough, Francis. Field goals—Price 3, Abruzzino 8, Thornburg 2, Strahahar 6, Culbon, Sawyers, Terry. Foul goals—Shinnston, 5 out of 11; Oak Hill, 5 out of 12.

Hundred—30. Bluefield—18.
Wasson, F, Atkins
Bartrug, F, Noman
Hunt, C, Taylor
Keffer, G, Worth
Church, G, Lai
Substitutions—Kuhn, Woolridge. Field goals—Wasson, Bartrug, Hunt 3, Atkins 2, Noman 2, Worth, Woolridge, Poole—Hundred, 6 out of 11; Bluefield, 2 out of 12. Referee—Grover and Fisterwald.

Parkersburg—24. Keyser—17.
Strimer, F, Casey
Barnum, F, Offutt
Wharton, C, Doherty
Biddle, G, Murray
Mahaney, G, Miers
Substitutes—Keyser, Purdy and Slider, Parkersburg, Bartlett. Field goals—Offutt 2, Doherty 2, Murray, Miers, Casey, Barnum, Wharton, Bartlett, Biddle 2, Mahaney. Fouls—Keyser, 3 out of 8; Parkersburg, 6 out of 10. Referees—Grover and Fisterwald.

Rowles—13. Williamson—27.
Carrico, F, Blackburn
Miller, F, Damron
Ayersman, C, Oliver
Brutto, G, Frizzle
Fretwell, G, Ratcliffe
Substitutes—Williamson, Belchers and Hall. Field goals—Belchers, Damron 2, Oliver, Frizzle 6, Hall, Miller 2, Carrico, Fretwell. Fouls—Williamson, 5 out of 10; Rowles, 5 out of 10. Referees—Grover and Fisterwald.

Wash. Irving—41. Elkhorn—24.
Hull, F, Eastone
Furbee, F, Snow
Pauppington, C, Shupe
Bailey, G, B. Shupe
Martindino, G, Bowman
Substitutions—Washington Irving, Combs for Hull, Hull for Combs, Harrison for Pauppington, Pauppington for Furbee, Merindino for Call. Field goals—Hull 2, Combs 4, Furbee 4, Pauppington 5, Harrison 3, Bailey, Eastone 2, Snow 4, B. Shupe 2. Fouls—Washington Irving, 2 out of 7; Elkhorn, 8 out of 12.

New Martin—19. Ceredo Ken.—30.
Smittle, F, Wheeler
J. Woods, F, Martin
Sturm, C, Staley
Bowen, G, Way
Teeter, G, Jeffers
Substitutions — New Martinsville, W. Woods, Sonderegar and Lehman; Ceredo Kenova, Plymale, Daniels and J. Way. Field goals—Smittle 2, J. Woods 2, Sturm 2, Bowen, Wyckoff, Martin 2, Plymale, Daniels, Way, Jeffers 2. Fouls—New Martinsville, 5 out of 12; Ceredo Kenova, 10 out of 20.

Wheeling—15. Elkins—24.
Nesteeman, F, Wilson
Wren, F, Williams
C. Wilson, C, Hodges
Rinehart, G, Simons
Stewart, G, Shelton
Substitutions—Ketzel for Nesteeman, Simms for Wilson, Labay for Rinehart, Garfield for Williams, Cutolli for Simons, Totine for Shelton. Field goals—Wren, Simms 2, Rinehart 2, Wilson 3, Williams, Simmons, Shelton 4. Fouls—Wheeling, 5 out of 8; Elkins, 6 out of 11.

Royals Win Three Extra-Period Tilt

Fassinger and Garvin starred as the Trinity Cathedral Royals won a three extra-period floor battle from the Charleroi Buick Aces, 32 to 30, on the Trinity court last night. The lineup:

Trinity—32. Charleroi—30.
Schorry, F, Mound
Heidenbach, F, Cooper
Ewens, C, Laurich
Williams, G, Lope
Welte, G, Huges
Substitutions—Fassinger, Garvin, Dorcyer. Field goals—Heidenbach 3, Fassinger 5, Williams 3, Garvin 2, Welte 2, Mound, Cooper 6, Lope, Huges 5. Foul goals—Trinity, 2 out of 4; Charleroi, 3 out of 6. Referee—J. Bond.

UMPS TO MEET

The West Penn Umpires' Association will meet in the Hotel Henry at 2:30 tomorrow afternoon.

Many families are finding a second car a great convenience. A good used car makes an ideal second car.

LINDY'S FLIGHT FEATURE ON RADIO

Saturday, March 22

4:00 P. M.
KDKA—Merrymakers.
WCAE—Electrola Period.
KQV—"Children's Hour."

4:30 P. M.
KDKA—Portchester Choral Society.
WCAE—Whyte's Orchestra.

5:00 P. M.
WCAE—Electrola Period.

5:30 P. M.
KDKA—Stocks.
WCAE—Phenomena.
WJAS—Quiet Harmonies.

5:45 P. M.
WCAE—Organ Concert.
WJAS—French Lesson.

5:50 P. M.
KDKA—Time; Newscasting.

6:00 P. M.
KDKA—University of Pittsburgh address, "Photography and You and I," Dr. David R. Craig.
WCAE—Black-Gold Orchestra.

Linck's "Glow Worm."

Overture to "Semiramide" — Rossini
Harvest Festival — Chenoweth
Selection from "The Firefly" — Friml
Murmuring Breezes — Jensen
Moszkowskiana — Moszkowski
Glow Worm — Lincke
Serenade — Marsch
Selection from "The Mikado" — Sullivan
To Spring — Grieg
Ballet Music from "Prince Igor" Suite I — Borodin
Scarf Dance — Chaminade

WJAS—Fairfax Concert.
WMBJ—Dinner Music.

6:15 P. M.
KDKA—Westinghouse Band.

"Showers of Gold."

Intermezzo—Heart Strings — Castor
Gypsy Love Song—"Fortune Teller" — Herbert
Waltz—La Serenata (requested) — Jacobs
Excerpts from "Rose Marie" — Friml
National Progress March — Seitz
Bolero Leggero — Arditi
Showers of Gold — Bourdon
Clarinet Solo
Romance—Awakening of Spring — Bach
Patrol—Klauss — Stewart

KQV—Webster Orchestra.

6:30 P. M.
KDKA—Band (cont'd).
WCAE—Black, Gold (cont'd).
WJAS—Ted Husing's Sportslants.

Columbia Coaches.

Lou Little, Columbia's new football coach and Dick Glendon, rowing coach for the same university, will be guest speakers.

KQV—Webster (cont'd).
WMBJ—Time; Popular Music.

6:45 P. M.
KDKA—Literary Digest Prohibition Poll and Latest News Flashes interpreted by Floyd Gibbons.
KQV—Weather; Cecil and Sally.

7:00 P. M.
KDKA—Amos 'n' Andy.
WCAE—Plaza Orchestra.
WJAS—Pat Haley, ukelele.
KQV—David Franklyn, baritone.

7:15 P. M.
KQV—RVB Orchestra.
WJAS—Talk by J. H. Forest of the Moose Temple.

7:30 P. M.
KDKA—The Fuller Man.

"Temple Bells."

Should It from "Lord Byron of Broadway" — Ensemble — Brown
Ich Liebe Dich — Orchestra — Grieg
Excerpts from "The Desert Song" — Romberg
One Alone
The Desert Song
Riff Song
Orchestra with vocal interludes
Temple Bells, from "Four Indian Love Lyrics" — Woodforde-Finden
Baritone solo, Earle Spicer
Barber Shop Alfs
Barbershoppers
When You Were Sweet Sixteen
Play That Barbershop Chord
Quartet
Manhattan Serenade — Allers
Till the Sands of the Desert Grow Cold — Ball
Baritone solo, Earle Spicer
Lady Luck, from "Show of Shows" — Perkins
Ensemble

WCAE—Weather; Storer Trio.

Sextette from "Lucia."

Artists: George B. Mullin, baritone; Elizabeth Shorer, piano; John Ralston, violin; Henry Diehl, cello.
Spanish Dance — Moszkowski
Trio
For You Alone — Henry Geehl
Solo
Sextette from "Lucia di Lammermoor" — Donizetti
Trio
Drake Goes West — Sanderson
Solo
Pastel Minuet — Paradi
Trio
Indian Dawn — Zamecnik
Ensemble

WJAS—Weather; Commodore Ensemble.
KQV—Golden Triangle Orchestra.

8:00 P. M.
KDKA—Dixie Circus.
WCAE—The New Business World.
WJAS—Dr. Arthur Torrance, Columbia Educational Feature.
KQV—Trenton Barn Dance Orchestra.
WMBJ—Glory Barn.

8:15 P. M.
KDKA—"Listen, Officer," part 4, play directed by Helen Backus.
WJAS—Babson Period.

8:30 P. M.
KDKA—The Silver Flute.
WCAE—Laundry and Lyrics.

"My Love Parade"

My Sweeter Than Sweet, from "Sweetie" — Orchestra
Twilight Melodies — Tenor solo, Fred Waldner
Walking with Susie, from "Movietone Follies"
Piano duet, Buryl Retting and Dick Platt
Little by Little, from "The Sophomore" — Tenor solo, Fred Waldner
Sunny Side Up, from "Sunny Side Up" — Orchestra
Somebody Mighty Like You, from "Paris" — Orchestra
My Love Parade, from "The Love Parade" — Piano duet, Buryl Retting and Dick Platt
I'm Following You, from "It's a Great Life" — Tenor solo, Fred Waldner
Bloody, from "Marianne" — Orchestra

WJAS—Blackstone and Dorsch.
KQV—Barn Dance (continued).

8:45 P. M.
WJAS—Dixie Echoes.
KQV—Guitar Duo.

9:00 P. M.
KDKA—Broadway Lights.

"Caribbean Love Song."

Be Sympathetic.
I Love You So.
Just Can't Be Bothered With Me.
Caribbean Love Song.
Where the Golden Daffodils Grow.
Love Made a Gypsy Out of Me.

WCAE—General Electric Hour.

Musical Story of "We."

James P. Dunn's "We," considered the most successful musical interpretation of Col. Charles Lindbergh's trans-Atlantic flight, will be played by a symphony orchestra directed by Walter Damrosch. Although many writers have been inspired by the tonal possibilities of Lindbergh's trip, Dunn's work has been most enthusiastically received. "We" begins with a musical phrase that suggests the tuning up of the motor. The flight over the sea and the turbulent play of the waves and elements form the second part of the tone poem. The end is a stirring evasion of triumph as the plane and its pilot sweep down to Le Bourget landing field at Paris. Here the composer has blended "Yankee Doodle" and the "Marseillaise" in a chorus of wild jubilation as both nations thunder their homage to the young aviator.

Floyd Gibbons will give another of his talks on "Adventure in Science."

March, from "Tannhauser" — Wagner
The Afternoon of a Faun (Prelude) — Debussy
Allegretto, from "Symphony No. 2" — Brahms
We — Dunn
Overture to "The Mastersingers" — Wagner

WJAS—Nit Wits.
KQV—News; Jack and Tony.
WMBJ—Studio Program.

9:15 P. M.
KDKA—The Cub Reporter.

Writes a Song.

Inspired by a visit to Tin Pan Alley, Jerry Jackson, Cub Reporter, decides to try his hand at song writing. The effort of his first effort on his sweetheart Doris will be heard tonight.

9:30 P. M.
KDKA—Dutch Minstrels.

Whistling Specialty.

When the Robin Sings — Quartet and orchestra.
Smoky Mountain Moll — Vocal chorus and orchestra.
Mosquito Parade — Orchestra.
I Hate to Get Up Early in the Morn — Vocal solo, Al Bernard.
I'm Waiting My Heart Away for You — Quartet and orchestra.
Climbing up My Golden Wheel — Paul Dumont, with orchestra.
Whistling Specialty — Cabrelli Robeson.
Samuel Johnson, Get Thee Gone From Here — Vocal duet, Al Bernard and Paul Dumont.

WCAE—GE Hour (cont'd).
WJAS—Around the Samovar.
KQV—Harold Bohn, organist, and Harmony Five.

9:45 P. M.
WMBJ—Hawaiin Duo.

10:00 P. M.
KDKA—The Recitalists.
WCAE—Lucky Strike Orchestra.
WJAS—Paramount Publix Hour.
KQV—Webster Orchestra.
WMBJ—Mouth Organ Band.

10:30 P. M.
KDKA—Miniature Theater, George Ade Comedy.

George Ade's comedy, "The Mayor and the Manicure," will be dramatized. The scene is laid in a mayor's office. Just before his son's arrival home from college, a girl seeks an appointment to tell him that his son has thrown her over after making love to her and agreeing to marry her.

The mayor senses a blackmail plot and sets out to investigate and solve the problem by methods that he has learned through his participation in politics.

WCAE—Lucky Dance (cont'd.)
WJAS—Paramount (cont'd.)
KQV—Paris Orchestra.

11:00 P. M.
KDKA—Time; weather; Messages to Capt. Bob Bartlett in Greenland.
WCAE—Ben Bernie's Orchestra.
WJAS—Larry Duncan's Orch.
KQV—Du-Kane-Jans.

11:30 P. M.
KDKA—Tom Gerun's Orchestra.
WCAE—Weather report.
WJAS—Dewey Bergman's Showboat Orchestra.
WMBP—Club Madrid.

12:00 Midnight.
WMBJ—Midnight program featuring Ted Jeannette and his orchestra. Blues Singers and Charles Seaman's Venetians.

We Now Present

By DARRELL V. MARTIN, Radio Editor.

THE hum of Lindy's plane as he took off on his trans-Atlantic flight, the swishing of turbulent waves which came near engulfing his monoplane and the excited joy at Le Bourget field in Paris when he landed in Yankee triumph will be depicted by Walter Damrosch's Orchestra in the General Electric Hour on WCAE at 9 o'clock tonight.

Damrosch will play the score of James P. Dunn's "We," admittedly the best musical interpretation of Col. Lindbergh's feat. The composition closes with a stirring brass arrangement of "Yankee Doodle" and "La Marseillaise" blended together.

When the curtain rises on the Miniature Theater, KDKA at 10:30, the Radio Players will present George Ade's comedy, "The Mayor and the Manicure."

Lou Little, coach of the Columbit football team, will be interviewed by Ted Husing on the 6:30 Sportslants over WJAS.

Capt. Bob Bartlett, who was Peary's skipper on the explorer's North Pole Expedition in 1909, and who now is with a sealing fleet in the ice off Greenland, will receive encouraging messages from KDKA at 11 o'clock. The pioneer will broadcast to Bartlett and his crew every Saturday night on the regular wave and on the experimental bands of 25 and 48 meters.

* * *

Alfons Wranitzky, 208 Glenwood avenue—The red-haired girl at Kay Dee is Margaret Purcell. Freese does not announce any more. Thanx for your best wishes.

* * *

HARMONICA HARRY

"My name's Harry. I want an audition," said a queerly dressed individual who roamed into the KDKA studios yesterday. Somehow the impression got about that Harry wanted to become an announcer, so he was turned over to Fred Rodgers. Fred, always busy, forgot to ask Harry about his ambition. Into the studio they went and Harry read for 10 minutes from a prepared manuscript. Fred listened, told the aspirant that he would write him in a few days about his announcerial possibilities.

"But don't you want to hear me play the harmonica?" queried Harry, sort of repusted-like, as they neared the door.

* * *

Edith Hingley of Homewood answers night calls at KDKA. She's a brunet.

* * *

STUDIO PLAYBOY

A playboy at one of the downtown studios posed as manager of the station one day when a would-be voice of the air applied for a position. In a dignified manner the playboy took the applicant into the studio, placed him under a microphone with a book in his hand and told him to read until told to stop. The playboy said he was going outside to hear how the voice registered. Then he disappeared. The coming announcer had read 16 pages of dry literature before an operator had the heart to ask him what it was all about.

Ten Best Bets

By RADIO REX.

6:15—KDKA — Westinghouse Band.
6:30—WJAS — Sportslants: Lou Little.
7:30—KDKA—Fuller Man.
8:30—WCAE — Laundryland Lyrics.
9:00—WCAE — General Electric hour.
WJAS—Nit Wits.
9:30—KDKA — Dutch Minstrels.
10:00—WCAE — Lucky Strike Dance.
WJAS — Paramount hour.
10:30—KDKA—Miniature Theater.

Outside Stations

8:00 P. M.
WPG (1100-272) Atlantic City—News; Chelsea orchestra.
WSM (650-461) Nashville—Jack and Jill.
WJR (750-400) Detroit—University of Michigan hour.

8:15 P. M.
KYW (1020-294) Chicago—Finance talk; Florito orchestra.

8:30 P. M.
WHK (1390-216) Cleveland—Singing School.

9:00 P. M.
KYW (1020-294) Chicago—Harbourcaux orchestra.
WJR (750-400) Detroit—Gordon's Singers.
WLW (700-428) Cincinnati—Concert hour.
WSM (650-461) Nashville—Barn dance (3½ hours).

9:15 P. M.
WJR (750-400) Detroit—Nunn-Bush Concert.
WPG (1100-272) Atlantic City—Legion band.

9:30 P. M.
KWKH (850-352) Shreveport—Studio program (3½ hours).

10:00 P. M.
KYW (1020-294) Chicago—Kassell orch.
WPG (1100-272) Atlantic City—Atlantic City String Band.

10:30 P. M.
KYW (1020-294) Chicago—Orange Dry program.

11:00 P. M.
KYW (1020-294) Chicago — Book Man; Harbourcaux orchestra.

EFFICIENT POSTMEN

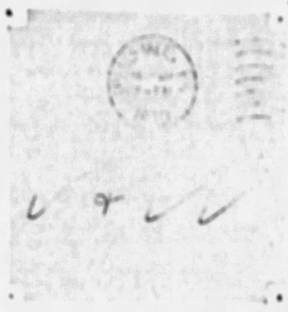

Going through the KDKA mail yesterday Marion Catlin discovered a letter without any address simply bearing a "check and doublecheck" as shown in the photograph. It was for Amos and Andy from Josephine Urik, of 641 Remaley avenue, Springdale.

(Advertisement)

WANT TO LOOK YOUNG?

The secret of keeping young is to feel young—to do this you must watch your liver and bowels—there's no need of having a sallow complexion—dark rings under your eyes—pimples—a bilious look in your face—dull eyes with no sparkle. Your doctor will tell you ninety per cent of all sickness comes from inactive bowels and liver.

Dr. Edwards, a well-known physician in Ohio, perfected a vegetable compound as a substitute for calomel to act on the liver and bowels, which he gave to his patients for years.

Dr. Edwards Olive Tablets are gentle in their action yet always effective. They help bring about that natural buoyancy which all should enjoy by toning up the liver and clearing the system of impurities.

Dr. Edwards Olive Tablets are known by their olive color, 15c, 30c, 60c.

PITTSBURGH STATIONS

Kilocycles		Meters
980	KDKA	305.9
1220	WCAE	245.8
1290	WJAS	232.4
1380	KQV	217.3
1500	WMBJ	199.5

32 YEARS of Better ICE Service

Consolidated Ice Company of Metropolitan Pittsburgh

Admiral von Tirpitz's Warnings to Imperial German War Lords

WHY America's opposition to U-boat warfare brought about the ultimate defeat of Germany, and how he warned the imperial German war lords that delay or modification in a ruthless submarine campaign against Britain would prevent German victory before the United States entered the Great Conflict are told in a notable series of articles by Grand Admiral Alfred von Tirpitz.

These articles, probably the last he wrote before his recent death, are of unusually timely interest because of the present controversy over submarines at the London Naval Conference.

Admiral Von Tirpitz's First Article Will Appear Exclusively in Tomorrow's Sunday

SUN-TELEGRAPH

You Have Lots of Time to Read on Sunday . . . That's Why This Series of Articles Will Be of Unusual Interest.

Death Notices 1

ALEXANDER [illegible] 1930, at [illegible] O'Hara [illegible] Third Ward [illegible] at 3 p. m. Friends are [illegible]

ANDREWS—On [illegible] March 20 [illegible] band of Nana Andrews [illegible] family residence [illegible] Church [illegible] Forbes street [illegible]

BIXLER—[illegible] a. m., EMMA [illegible] BIXLER [illegible] wife of [illegible] Funeral from [illegible] street, Baden [illegible] at 2:30 p. m. Friends are [illegible] burg, Pa. [illegible]

BRINEY—[illegible] husband [illegible] 65th year [illegible] noon at 2:30 [illegible] 7160 Mead [illegible]

BRISBIN—[illegible] street, Carr[illegible] at 8:30 a. [illegible] of Margaret [illegible] services [illegible] M. Brisbin [illegible] streets [illegible] 24, at 2 [illegible]

BURNS—[illegible] at 3:30 a. [illegible] Grant [illegible] BURNS [illegible] Burns [illegible]

BUTTS—[illegible] 9:15 a. m. [illegible] Homer [illegible] Friends [illegible] the street [illegible] noon. Funeral [illegible] the Redeemer [illegible] o'clock [illegible]

CAMPBELL—[illegible] Cal. on [illegible] J. CAMPBELL [illegible] smith [illegible]

CRAMER—[illegible] 21, 1930 [illegible] CRAMER [illegible] Cramer [illegible] Funeral [illegible] brother [illegible] on Sunday [illegible] ment in [illegible] Pa.

CRAY—[illegible] years. No [illegible] died March [illegible] Twin City [illegible] Lafayette [illegible] dence [illegible] 24. Friends [illegible]

CURRY—[illegible] avenue [illegible] 20, 1930 [illegible] widow of [illegible] and the late [illegible] Asbell's [illegible] Sandusky [illegible] Monday [illegible] Interment [illegible]

EVANS—[illegible] 8:45 a. m. [illegible] Manorca [illegible] Friends [illegible] 527 Neville [illegible] held Sunday [illegible]

GOLDMAN—[illegible] 21, 1930 [illegible] Bartlett [illegible] GOLDMAN [illegible] in her 64th year. [illegible] residence on Sunday, March 23 at [illegible]

ILLIG—On Friday, March [illegible] a. m., MARY [illegible] of Adolph [illegible] from the [illegible] 4315 Liberty [illegible] 24, at 2:30 p. m. Friends are invited.

IRWIN—On Saturday, March 22 [illegible] JOHN A. [illegible] Daugherty [illegible] residence [illegible] Monday afternoon at 2:30 o'clock [illegible] ment in Woodlawn Cemetery [illegible] Latrobe, Pa., papers please copy.

McCREADY—At Sharon, Pa., on Thursday, at 5:30 a. m. WILLIAM, son of Elizabeth and the late William J. McCready. Services at the residence of his mother, 56 Lower Road, Pleasant Valley, near Sharpsburg, on Sunday, March 23 at 2:30 p. m. Friends invited.

McDERMOTT—On Friday, March 21, 1930, at 1:30 a. m., THOMAS, husband of the late Margaret McDermott (nee Mahan). Funeral from the home of his daughter, Mrs. G. May, [illegible] street, on Monday, March 24 at 8:30 a. m. High mass at St. Philomena R. C. Church at 9 o'clock.

McKEE—At St. Francis Hospital, on Saturday, March 22, 1930, at [illegible] ARNOLD J. McKEE, husband of Margaret Murphy McKee and son of Margaret and Arnold McKee. Funeral from the family home, 440 East Burgess street, North Side. Notice of time later.

NIELANDER—On Friday, March 21, 1930, ELIZABETH JEAN, daughter of Ralph and Isabel Dudley Nielander, in her 2nd year. Funeral services at the home of her parents, 7024 Mt. Vernon street, Pittsburgh, Monday afternoon at 2:30 o'clock.

ROGERS—On Thursday, March 20, 1930, at 5:00 p. m., LEE R. ROGERS, husband of Julietta Weber Rogers. Funeral from his late residence, 4747 Baum boulevard, on Saturday evening, March 22, at 8 o'clock. Friends invited. Interment at Grafton, W. Va.

ROSENSTEEL—At his residence, 720 Ninth street, Sharpsburg, on Wednesday, March 19, 1930, Very Reverend THOMAS W. ROSENSTEEL, aged 70 years. (Remains will be moved to St. Joseph's Church Sunday at 1 p. m. Divine office will be chanted Monday at 10 o'clock a. m. Solemn high mass at 10 o'clock. Friends invited. Interment in Calvary Cemetery.

RUBNER—On Friday, March 21, 1930, at 8:15 a. m., JOHN RUBNER, husband of the late Sophia Lassman Rubner, in his 69th year. Funeral from the residence of his daughter, Mrs. Amelia Cress, Ingomar, Bader street, Spring Hill, on Sunday afternoon at 2 o'clock. Friends are invited.

SANGL—On Friday, March 21, 1930, at 7 p. m., MARY SANGL (nee Weiss), widow of Wenz L. Sangl. Funeral from family home, 235 Gross street, on Tuesday, March 25, at 8:30 a. m. Solemn requiem high mass at St. Joseph's Church at 9 a. m. Friends and members of Branch 224 L. C. B. A. are invited.

SHADE—On Thursday morning, March 20, at 10:30 o'clock, JANE M. Tarrant, wife of Walter H. Shade and mother of Mrs. T. E. Williams, A. H. Shade of Pocatello, Idaho; F. R. Shade of Boston, Mass., and sister of Mrs. C. W. Cassel, of Jeannette, Pa. Services at the family home, 5600 Fleming avenue, North Side, Monday afternoon at 1:30 o'clock. Friends invited.

SHANE—On Friday, March 21, at 1 p. m., AUNT KATE SHANE, in her 84th year, at the home of her niece, Mrs. M. C. Stewart, of Turtle Creek, Pa. Funeral services Monday, March 24, at 2 p. m., at Robinson Run U. P. Church, McDonald, Pa.

WAIZENHOFER—On Thursday, March 20, 1930, at 8:30 p. m., EDWARD J., son of the late Joseph and Mary Waizenhofer. Funeral from the home of his brother, Frank, 3901 Woodstock street, Twentieth Ward, on Monday, March 24, at 8 a. m. Requiem high mass at St. Martin's Church at 9:30 a. m. Friends are invited.

WHELAN—At the residence of her nephew, Joseph T. Flynn, 1907 Western avenue, North Side, on Wednesday, March 19, 1930, at 11:00 p. m., MARY AGNES WHELAN. Funeral Monday. Requiem mass at St. Peter's Church, North Side, at 9:30 a. m.

In Memoriam 1-B

In memory of Fred M. Kildoo who died March 22, 1929.

Chancing upon some old things you've worn,

I stand and wait for that breeze morn,

When you whistled a tune or raised the stair,

And in memory shall fancy you still are there.

Sadly missed by mother, father and sisters.

Florist 1-C

ZAK Funeral wreaths and baskets $5 up. Fairfax 6777. Center, 6500 [illegible] Ohio st.

Funeral Directors 1-D

FOR guaranteed saving of from 30% to 40% on all funerals call GRIME & BLAIR, 4119 Main St. Fisk 1695.

FUNERAL FLOWERS

Order by

PHONE 3726 and 3727 ATLANTIC

AT ANY PRICE DESIRED

McClements

585 WOOD STREET

Lost and Found 2

[illegible]

FOUND ON STREET CARS

[illegible]

LOST AND FOUND SERVICE BUREAU

If you have found something and you do not see it advertised below call Miss Frew at Grant 5400. Miss Frew has a list of all lost articles advertised in The Sun-Telegraph during the last 60 days. If you have lost something of value let Miss Frew assist you in finding it, she will advertise it to the largest number of newspaper readers in Pittsburgh and will add it to her file of the Service Bureau.

CALL GRANT 5400

Special Notices 3

[illegible]

Male Help Wanted 4

[illegible]

AVIATION—Training at branches. Pgh. [illegible]

[illegible]

Men Wanted

To fit themselves for important positions in Radio

BIG PAY

Steady work—Promotion—Adventure

RADIO

SERVICE AND REPAIRING

Broadcasting, Commercial operating, Talking Movies—Television

DAY AND NIGHT CLASSES

Radio Corp. of Penna.,

331 Fourth Ave. Court 1086

SALESMEN

Neat appearing and capable can earn good money and make permanent connection now. Those experienced in selling men's clothing, retail given preference. Full commissions on initial and all repeat orders. Inquire Room 500, 204 Fifth ave., Pittsburgh.

TECHNICAL Positions. Associated Employment Ex. 1703-4 1st Natl Bk. Bldg.

TRADE SCHOOL

Ambitious men wanted, earn $45 to $100 per week, automobile mechanics, auto bodies, electricity, bricklaying, welding, tile setting, fine or commercial arts, radio; instructions absolutely practical and individual classes every day and Tuesday and Thursday evenings; catalog free; visitors welcome.

Pgh. Auto & Trade School,

[illegible] Penn ave. Dept. 7. Pittsburgh, Pa.

WANTED

Several experienced strippers. Apply sales room floor,

FORD MOTOR CO.,

5000 Baum Blvd.

WANTED—Tool dresser for water well machine. Address 501 Main st., Parnassus. Phone 530 New Kensington. [illegible]

WANTED—First class automobile brake mechanics. None other need apply. See Mr. Vogel, Forbes Ford.

YOUNG high school graduate wanted; opportunity to learn advertising with Pittsburgh's leading publication. Apply 9 to 9 a. m. 209 Ninth street, Room 509.

YOUNG ENGINEERS WANTED. Business Service Co. 802 Park Bldg.

Male Help Wanted 4

WE NEED several high grade sales-. [illegible] Chevrolet cars and trucks. We give a thorough sales training, furnish many prospects, and give 100% co-operation in closing sales. Large earnings are assured intelligent, earnest, hard-working men. [illegible] Motor Chevrolet Co. 5440 Forbes st.

Male Help Special 5

MONEY FOR YOU AT HOME—Men and women can earn $15 to $25 a week in spare time writing showcards, no canvassing or soliciting, we instruct you and supply you with work. Write today. The Menhenitt Company, Limited, 129 Dominion Bldg., Toronto, Canada.

Female Help Wanted 6

GIRL, col. or white, for general housework. [illegible] Webster ave. Schenley [illegible]

GIRL for typist and office work, full particulars. Write A 174 Sun-Telegraph.

SELLING hat boxes, unique sport dresses; amazing values, no competition, [illegible] daily. Bonus monthly. Fulcrum Co. 412 Union National Bank Bldg. Pgh. Pa.

WHITE GIRL, MOTHER'S HELPER. LEHIGH [illegible]

WOMAN for light housework and care for 2 children. Churchill 3278.

Female Help Special 7

MONEY FOR YOU AT HOME—Girls and women can earn $15 to $20 a week in spare time writing showcards, no canvassing or soliciting, we instruct you and supply you with work. Write today. The Menhenitt Company, Limited, 86 Dominion Bldg., Toronto, Canada.

Sale, Business Opportun., 12

BAKERY with property; good business. 301 Climax st., Beltzhoover.

BEAUTY SHOP—Established business. Penn ave., Wilkinsburg. Churchill 0448.

ESTABLISHED dry goods and ready-to-wear business, also the building consisting of storeroom and 6-room apartment with bath, located in the best business section on the main street; bargain to quick buyer. Write T 173, Sun-Tele.

FIFTH AVE.—10 rooms, 2 baths, completely furnished; good condition; newly painted and papered. Near courthouse; going to Europe; must sell. Grant 3906.

FISH, poultry and grocery store in East End district; reasonable; owner retiring. Write S 228, Sun-Telegraph.

FOR SALE—Large beauty shoppe, college town, best location; rent $25 [illegible] a month; for quick sale $500 cash. Write X 241, Sun-Telegraph.

FRUIT and vegetable market, up-to-date, good location, also 4 rooms, bath and garage for rent. Walnut 3299 at 6 p. m.

GENT'S furnishing store and fixtures for sale cheap. 1204 Carson st., S. S.

MEADVILLE—Double house with 2 extra lots, edge of business section; cheap if sold at once. For full particulars write H. R. Eitle, P. O. Box 307, Meadville, Pa.

Poultry and Fish.

Fine South Hills Dist. Store; trade counters, all necessary tools and equipment. Trade established 1929. Chevy closed truck to boot. $650. Store rent $20 month. Must sell. Lafayette 2561-J.

RESTAURANT—Wonderful location; high class trade. Sacrifice. Grant 10080.

Ways to Win

Many have used the Sun-Telegraph Classified Ads as a stepping stone to success.

Workers who are dissatisfied with present positions, those who feel that careful endeavor and conscientious effort have not led to advancement, should consult the Help Wanted Ads to better their position.

There is always a way to get ahead—write a Employment Want Ad, stating briefly your experience; seek a position where energetic service will result in advancement.

The Sun-Telegraph Ads have helped many.

Situations Wtd., Male 10

[illegible]

Situations Wtd., Female 11

[illegible]

Wanted, Business 14

[illegible]

AMERICAN Sewer [illegible] $1 [illegible]

[illegible]

School & Instructions 16

Increase Your Income

Learn Beauty Culture. [illegible]

MAISON FREDERIC,

[illegible] Fifth Ave. Atlantic 0864

Learn Beauty Culture

At the recognized school of Paris Fashion

Griffith Beauty School,

[illegible] Empire Bldg. [illegible]

KENMORE COLLEGE of Beauty Culture, teaches all branches. Day and night classes. Easy payment plan. Bohl Bldg., 606 Penn ave., Pittsburgh, Pa. Atlantic 7764. FREE MARCELS.

Keller Dressmaking School

[illegible] Instruction. Complete Course. 121 Wallace Bldg. E. E. Hiland 2462.

GRACE MARTIN'S SCHOOL. Secretarial for Adults. [illegible] Keenan Bldg. Atlantic [illegible]

[illegible] Spanish, Italian conversations [illegible]

[illegible] 20 lessons [illegible]

Dancing Academies 17

DANCE lessons private. 1211 [illegible] North Side. [illegible] Fairfax 9457.

Personals 18

SKIN TROUBLES

In past 20 years Dr. F. C. Gehrs can unhesitatingly state that Skin disorders and disfigurements are among Life's Real Troubles. Yet not at all necessary. If those afflicted with Acne or Pimple Eczema, Psoriasis, etc. actually knew what is being accomplished by this scientific treatment they would stop experimenting and obtain reliable advice at once. Dr. Gehrs is a licensed and reliable Specialist. Two hours of your evening and [illegible] Skin troubles, Superfluous Hair, Moles, Warts, enlarged Pores, Birthmarks, Scars, etc. Sales etc. come under his specialty. Inquiries promptly answered. 607 NIXON THEATER BLDG. Phone Atlantic [illegible]. Hours 10 to 5 daily. Mon. & Thurs. Eve. until 8.

MADAME LAMAR

CHARACTER READER AND ADVISOR

Advice on all affairs of life, business, love, appointments, transactions of all kinds. Hours 10 a. m. to 9 p. m. daily. Cars 10, 11, 14, 15. [illegible] Lincoln Ave., Bellevue.

LONELY HEARTS, join our club, the world's greatest social extension bureau; we have a companion or sweetheart for you; correspondence everywhere; many worth $5,000 to $50,000; photo descriptions and introduction free. Send no money. Standard Cor. Club, Grayslake, Ill.

DR. JANE BLANCHARD'S true medicine for women, nothing to equal it. Sold exclusively at Fleming's Family Drug Store, 411 Market street.

WATCHES cleaned, repaired. American $1.50. Swiss $2 guar. John, 802 Keenan Bldg.

SPIRITUAL readings, eves. & Sun. [illegible] Bloomfield. Pl. 1553.

BELFOUR SANITARIUM, massage, baths, also treatments. 42 Market st. Grant 0656.

MEN. Rent your formal attire from us. Washington Dress Suit Co. AT. 9585.

C. VIRGINIA GRAFTON—Scalp treatment. 113 Union ave., North Side.

Detectives (Private)

PERKINS Detective Service. Pittsburgh. Interviews secret and confidential.

Dentistry 18-A

$10 PLATES and sweet air for painless extraction. Dr. Stewart, 109 Diamond st.

Liquor-Drug Treatment 18-B

WHY LET THIS CURSE wreck your home and life? For information and literature write or phone.

SHADYSIDE SANITARIUM, FORMERLY

KEELEY INSTITUTE

245 Shady Ave. Hiland 9392

Transfer & Storage 19

PHONE FISK 3500.

Call us now for estimates on local and long distance moving. Pittsburgh Warehouse & Van Co.

RETURN LOAD RATES,

Long Distance and Local Moving.

INSURED CARRIERS. WISEMAN S. 6341 PENN AVE. HILAND 1075

HASLEY BROS. Local and Long Distance Moving. 835 E. Carson st., S. S. FA. 5141. Night CH 8319.

C. E. SAMPLE

Load wanted from Indianapolis, Columbus, Cincinnati or way points. Also load from New York. Federal 9157.

WHEN moving or storing, call SHANAHAN TRANSFER & STORAGE CO. 3460 Fifth ave. Mayflower 7900.

CHAS. GENSLER—Moving, storage, packing & shipping. 4311 Main st. Fisk 0211.

SPECIAL RATES this month; local moving. Weber's Exp. and Stor. Mayflower 0725.

CLASSIFIED ADS ARE AMONG THE GREATEST MONEY-SAVERS KNOWN.

Landscape Gardeners 22

FRANK C. HONESS. Trees, shrubs, hedge, evergreen, rhododendrons; lawns renovated. Linden 0743.

LANDSCAPE gardening in all forms and free spec. J. W. Stevenson. Linden 3778.

CLASSIFIED ADS ARE AMONG THE GREATEST MONEY-SAVERS KNOWN.

FOR RENT Unfurnished Rooms 31

ARLINGTON AVE.—3 rms., bath, $25; 2 rms. [illegible] $20. LA 3413-R.

ASPINWALL—2 large rms., sink in kitchen, 2nd fl. all conv. Sterling 0459.

EAST END—Lexington ave. Dist.—3 rooms, bath, furnace, 2nd floor, use laundry, hardwood floors, conveniences, reasonable rent. Hiland 1094.

N. S.—1010 Reiss st., 2 rms., use bath, all conveniences, $25. Linden 5425-J, eves.

SHARPSBURG—3 rooms, use of bath; 4 rooms, use of bath; 1 rooms, bath, all conveniences. Hazel 0450. Hiland 7326.

SHERROD ST.—4414, below St. Francis Hosp., 2 rms., rel. attic, $20. FI 9058-J.

WEST NORTH AVE.—400, N. S. Single front room, all conveniences. Ladies only.

CLASSIFIED ADS ARE AMONG THE GREATEST MONEY-SAVERS KNOWN.

FOR RENT Furnished Rooms 30

[illegible] Fifth ave. [illegible]

BEATTY ST., N.—[illegible] convenient; reasonable [illegible]

[illegible]

BAUM BLVD.—5612. Attractive [illegible]

[illegible]

WHITFIELD ST. & KIRKWOOD

Kirkwood Hotel.

East Liberty's largest hotel under new management. Complete service. Reasonable rates, $2.00 day and $10 week. Montrose 3800.

MT. WASH.—612 Southern ave. 2 furn. rooms, porch, private family, adults. Lafayette 1290-R.

[illegible] Cheerful rooms for 1 or 2, convenient location, reference. Lafayette 1061-J.

SQUIRREL HILL—Room, twin beds, [illegible] family. Hazel 6377-R.

Housekeeping Rooms 32

BAUM BLVD.—5217—3 nicely furn. [illegible] phone [illegible] $45 [illegible] $5 MO. [illegible]

[illegible] LINCOLN AVE.—Three [illegible] bath [illegible]

HOMEWOOD—2 nice rooms for housekeeping, living, bedroom. PEN. 24[illegible]

2 ROOMS, furn., complete, range, sink [illegible] Pitcairn. [illegible]

Wanted, Boarders 33

BELLEVUE—[illegible] Home cooking. [illegible] Linden 5813.

SHADY AVE.—280. Room and board for [illegible] 1st floor.

Apartments 35

1308 Singer Pl., Wilkinsburg.

[illegible] 4 rooms, bath, all modern [illegible] furnace [illegible] $60. Apartment, 3 rooms, bath, all redecorated throughout, $60. Brushton Realty Co., 604 Brushton ave. Penhurst 0223.

WILKINSBURG—5-rm. apt., Frigidaire, heat furnished.

[illegible]

MONTICELLO APTS.—$57.50. May 1st, 1st floor apt. with heat and janitor service furnished; convenient location. See owner, 520 Wallace ave., Wilkinsburg, Pa.

$30.00—Two-room apt., private porch, range, steam heat, refrigerator. Inquire Wilkinsburg Real Estate Co., 714 Wood st., Wilkinsburg.

WILKINSBURG—$37.50. Highly desirable apt., 4 large rooms, bath and open porch, water heat, gas and electric. Frigidaire included. Churchill 1761.

$20.00—Two-room apt., private porch, range, steam heat, refrigerator. Inquire Wilkinsburg Real Estate Co., 714 Wood st., Wilkinsburg.

$52.50—4 or 5 rooms, bath, steam heat, 611 Pitt st., Wilkinsburg, near station and all cars. Churchill 9214.

SWISSVALE—5 rooms, tile bath, laundry, hardwood floors, range, heat furnished. Near cars. Brandywine 5348.

EDGEWORTH—[illegible] rms. sun parlor, bath, modern. Best location, handy cars, trains, [illegible]

PERRYSVILLE, Pa.—Four room apartment, private porch, free gas, electric. Phone Perrysville 412 or Wellington 1066.

BIDDLE AVE.—420, Wilk.—May 1, 6 rm., sun parlor, steam heat, hdwd. floors, tile bath, jan. service. $80. Penhurst 5165.

ASPINWALL—modern, 4 rms., bath, furn., 2nd floor, $67.50. Sterling 0482-0553.

WILKS.—4 rm. apt., heat furnished, h. w. floors, tile bath. Pen. 6356-CH. 1249.

WILKINSBURG—4 rm. apts., h. w. floors, steam heat furn. $62.50. Churchill 1116.

BELLEVUE—56 Grand ave. 3 rms., bath, furn. heat, near car. Linden 2300-M.

SQUIRREL HILL FIRST OF MAY—4 1/2 APT. FRIGIDAIRE. COURT 2033.

$40—4 rooms 1st floor apt., furnace, 423 Wallace st. Churchill 9214.

Apartments, East End 36

ALDER COURT

Alder Street, Between Shady and South Highland Aves.

CONVENIENTLY LOCATED IN EAST LIBERTY

One Apartment of

7 Rooms and 3 Baths

AVAILABLE MAY 1st

RENT $200.00 PER MONTH

Including Heat, Light, Refrigeration, Janitor Service, etc. Equipment includes Automatic Elevators, General Electric Refrigerator and Every Modern Convenience. Exclusive Restrictions. See your Agent or phone Janitor for Inspection. Alder Court Apartments, Inc. Montrose 1660.

SHADY SIDE

The Belvedere

5522 Ellsworth Ave., cor. Graham St.

Kingston-Darlton

5721 Ellsworth Ave. Summerlea St.

MODERN, EXCLUSIVE, CONVENIENT

Four to seven rooms, one and two baths, sun porches, steam heat, Frigidaire, etc. Reasonable rentals.

SEE JANITORS OR CALL MA 6383

3127 CENTER AVE.

Five and 6 rms., tile bath, hdw. floors, kitchen stove, $65 to $77.50. Includes heat, hot water, janitor service; cars in front of door, bus on Herd, in rear, half block from R. R. station. Court 3600 or janitor on premises. Hiland 4487-R.

Modern Duplex & Garage

6 rms., sun porch, tile bath with shower, steam heating, etc., garage. Phillips Ave. nr. Wightman St. Only $80 per month. Commonwealth Real Estate Co. Commonwealth Bldg. Fourth Ave.

DAHLIA APTS.—5414 Parkview ave., Oakland, 5 rms., bath, h. w. heat, Janitor, overlooking Schenley Park. $80. Orchid Apts., 5115 Parkview ave., 4 rms., bath, $65. 5 rms. and bath, $75. J. Lauer & Sons, 510 Portland st. Montrose 3651.

POINT BREEZE Apartments, Meade st., East End—Frigidaire, 6 rooms and alcove, 2 baths, large front and rear porches, laundry, steam heat, awnings, janitor service, no cats, bus, trains, garage optional. Call owner, Hiland 5[illegible]

SCHENLEY FARMS district. 4305 Andover Terrace, 5 rooms, 3 baths, high-class apartment with atmosphere of home, decorated Spanish, Frigidaire, hot water heat, surrounded by acre of beautiful ground, 2-car garage, rental $180. Court 1646, after 6 p. m. MA 2204.

Attractive Apartment.

SQUIRREL HILL—Five rooms, sun parlor, bath, steam heat, Frigidaire, $75. Garage. Phone Grant 1429 or Hazel 7172-R.

NR. FORBES-MURRAY

Nice six rooms and bath, steam heat and Frigidaire; most convenient Sq. Hill location. $67.50. Call CO 1248 or SC 2044 after six.

WILKINSBURG

First floor duplex, 5 rooms, sun parlor, hardwood floors, tile bath, Frigidaire, hot water heat. Churchill 2085 or 3538.

CORONADO APARTMENTS

Southwest corner Center and Aiken. We cordially invite your inspection. MONTROSE 2800.

SQ. HILL—4 rms., bath, 2nd floor, Murphy bed in living rm., open porches, full size dining rm. and kitchen; heat, hot water furnished. $85. HA 0098-R.

BRIAR CLIFF SECTION—Near Forbes and Braddock ave. 7305 Rosemary st., 4 room apt., hot water heat, frigidaire, $65. Churchill 9088.

NORTH NEGLEY, 312.

5-rm. duplex, 1 2 fl. in remodeled dwelling, porch, coal furn., $60. Hazel 5734.

MEADE ST., WILK.—6 rms., tile bath, China cabinet, white range, heat, conditions; 1 sq. to car, garage op. MA 9407.

ONE RM. bachelor apt., kitchenette, $50, including light, heat, refrigeration. HERMAN KAMIN, Hazel 5720. Eves.

HOWE AND MARYLAND

The Howe, 4 and 5 rooms, bath, porch, steam heat, Frigidaire, jan. Hazel 2754.

CHISLETT ST.—627—Modern 6-rm. brick apt., $65. H. R. Roberts, 329 Fifth ave. AT 2678. Evenings, Walnut 3007.

$70—4 RMS., bath, heat, porches, exclusive location, Gemilee. Phone Mr. Gosser, Atlantic 9000, or Montrose 0512.

Gross St., 260—4 and 5-rm. apts., $50 to $75. Steam heat, frigidaire. Federal 2434.

SHADYSIDE, near Fifth Ave., 4 rooms; hardwood floors, janitor service; fine location. Mayflower 8070.

NORTHUMBERLAND St.—Duplex, 5 rms., pantry, porch, garage, $100.00. Hazel 6158-J.

E. E. REDUCED $80—5 rm. apt., 2 large porches, steam heat, adults. PE 6606.

SQ. HILL—1st fl. duplex, 5 rms., sun parlor, garage, reas.; May 1st. HA 1922-R.

HAZELWOOD AVE.—757—5 rooms, newly decorated, porches, $50. Hazel 1929 morn.

BEECHWOOD BLVD.—High Class modern 2d floor dup. Garage. Adults. HA 3172.

E. E. STRATFORD AVE.—3 rms., bath, adults only; light, heat, furn. HI 5890J.

N. ST. CLAIR ST.—701—3 rooms, tile bath, laundry, moderate rent. Mont. 6118.

E. E. Stratford ave., 128. 5 Rooms, tile bath, reduced rent. May 1st. Adults only.

BEECHWOOD BLVD.—3052. 2d fl. duplex, 6 rms., sun parlor, $70. Hazel 2595-W.

FLORAL PL.—1st fl. duplex, 4 rms., tile bath, h. w. heat, h. w. porches. CH 5168.

MORNINGSIDE—4 rooms, private bath, 2nd floor, $50. Hiland 0214-R.

531 COLLINS AVE.—2 rms., bath, heat, frig.; May 1, $55. May. 2742.

FOR RENT Apartments, South Hills 37

Central Square Apartments,

Mt. Lebanon. Choice 4 and 5 room apartments.

W. A. BODE & CO.

[illegible] Washington Rd. Lehigh 8300

Mt. Lebanon—765 Washington rd., apt. 3, nice large rooms, tile bath, shower, steam heat, $55. Call Carrick 1115.

MT. LEBANON—Large 5 room apt., electric refrigerator, dish washer, tile kitchen, colored tile bath, shower, private entrance. $105. Lehigh 6566.

GIFFIN AVE.—MODERN APT.

Best Knoxville dist., 5 rooms, child's room, bath, furnace, hardwood floors, garage included. $65.00. Mayflower 7030.

DORMONT—Reduced to $70. Apt. rent free, heat furnished, 5 rooms, 3rd floor; convenient location, adults. Lehigh 0765.

[illegible]LINGTON AVE.—4 rooms, modern, private bath, laundry, hot water, cars. [illegible] Hemlock 1177.

[illegible]LEN—6 rooms, sun parlor, good location, garage, $85. Lehigh 1418.

DORMONT—Duplex, 5 rooms, Voelkel ave. [illegible] Owner, Lehigh 1668.

Apartments, North Side 38

$35—4 rms., elec., bath; $35—5 rms., elec., attic, Brighton rd. dist.; $28, 4 rms. [illegible] laundry. Fairfax 8408. Phone eves.

CALIFORNIA AV.—3537, 1st fl. 5 rms., tile bath, heat incl., $75. Linden 5863.

WOODLAND AVE.—1220—3-rm. apt., 2nd fl., private bath. Linden 2175-J.

[illegible] ST.—4 rooms, [illegible] North Side Real Estate Co. Fairfax 7721.

City & Suburban 39

ATLANTIC Ave. Dist.—6-room house, reception hall, $50; 5 room house, $35; $36, 7 room house, $35; 4 room house, $42; $32.50; 3-room duplexes, $32.50-$25. Bath and elec. in each.

Oakland—10-room house, $85; 7 rooms, $65; 3 rooms, $35. All modern conveniences.

Edgewood—4-room apartment, bath, elec., newly papered, $45.

Center Ave.—7 room duplex, steam heat, tile bath, all modern conveniences, $75.

Hazelwood—5-room house, bath, elec., $35; [illegible] month free. Call for rent list. ANIO, 331 FOURTH AVE., ROOM 304, COURT 4487.

ASPINWALL BARGAINS

4 rms., private bath, $40.

4 rms., private bath, 2nd fl., $45.

6 rms., 2nd floor, $65.

6 rms., duplex, 2nd fl., $60.

6 rms., duplex, 2nd fl., $75.

6 rm. house, A-1 condition, $60.

S. R. M. MORRAN. STERLING 0150

COLORED—5 room house, bath, elec., $35; 4 room house, bath, elec., $33; $30; 2 rooms, tile bath, elec., $30; $20; 2 rooms, $18; $15. One month free. Call for rent list. LANDO, 331 Fourth Ave., Room 304, Court 4487.

A REAL HOME

Fine 7 rm. brick, mod., A-1 cond., nr. schools, cars, bus. Sheraden. FE 0467-R.

WASHINGTON & KNOX AVE., CARNEGIE. Frame house, 7 rms., bath, hdwd. floors, porches, modern, good condition. Charles W. Rusler, agent. Carnegie 221.

$50—6 room brick house near Swissvale High School, twenty nine redecorated. 1807 Wayne st. Churchill 9214.

INGRAM—6 room modern brick, centrally located, $65. 5 min. from depot and cars. H. R. Roberts, AT. 2678. Eves. WA 3007.

WILKINSBURG—6 room, bath & furnace, 4 room, bath, furnace. Inquire E. T. Harlan, 316 Franklin ave. Wilks.

WILKINSBURG—606 West st.—6 rms., bath, house, furnace, $52.50. Grant 2043-M.

OAKWOOD st.—512, mod. house, 6 rms. & sun par., $70; gar. opt. Church. 0227.

INGRAM—Five rooms, bath, furnace, laundry. $50. Lehigh 6043-J.

CLASSIFIED ADS ARE AMONG THE GREATEST MONEY-SAVERS KNOWN.

East End 40

New Rent List

Mailed on Request

Lloyd Co.,

601 Center Ave. Hiland 3916

3525 FORBES ST., high class rooming or boarding house; 12 rooms, bath, 2-car garage; best location in city; $200 month. Call Carrick 1115.

Near St. Philomena's Church, 8 beautiful rooms, 2 baths, 2 porches, garage, $125.

6 rooms, 2 baths, sun parlor, reception hall, $115. Call owner, Montrose 7574.

SQUIRREL HILL

Modern 6-room home, hot water heat, garage, porches, near Wightman School, reduced rental $90. Hiland 8621.

High class residential section, 8 rooms, 2 baths, Kraftex and Sanitas on walls. Refrigerator, garage. $200. Montrose 7574.

1814 MURDOCH ST.

8 rms., 2 baths, hdwd. fls., steam heat, entire house redecorated, A-1 condition, rent free to May 1st. Atlantic 2526.

5504 KENTUCKY AVE.—SHADYSIDE—Eight rooms, hardwood floors, tile bath. A. D. HAMILTON. 5807 Fifth Ave. Mayflower 8077.

$52.50—Brick house, modern, cozy, 6 rooms, sun parlor, bath, porch. May 1st, must be seen to be appreciated. 515 Todd st., Wilkinsburg.

NEW modern home, living room type, 6 rooms, breakfast nook, instantaneous heater, laundry, reasonable rent. Hiland 4114-R.

302 N. NEGLEY AVE.—7 large rooms, decorated in oil, 2 baths, shower, garage, $125.00 per month. Call Mayflower 6585.

BATAVIA ST.—7315—6-room brick house, bath, sun parlor, hot, cold water, furn. $50. Churchill 4444. Poss. April 1.

DENNISON AVE.—1226—7-room house, 2 baths, 2-car garage, $175; available April 1. Hazel 4850.

LARGE mod. brk. hse., Forbes, near Wightman, Sq. Hill. Red. rnt. Fidelity Trust Co.

COMPLETE Squirrel Hill rent list. Forbes-Murray R. E., 5820 Forbes. Hazel 0281.

FOR complete Squirrel Hill list see Herman Kamin, 5862 Forbes. Hazel 5720.

E. E. 7620 KELLY ST.—$65—7 rooms, brk., furn., laundry, porch, yd. PE 6526.

LINCOLN AV. 616—4 lg. rms., 1st fl., pvt. bath, ldy., furn., gar., $55. HI 1258W.

BENNETT ST.—7419—5 rms., bath, finished attic, $50; also garage. MA 4221.

CLASSIFIED ADS ARE AMONG THE GREATEST MONEY-SAVERS KNOWN.

North Side 41

NORTH SIDE HOUSES

$25—Burdock st., 4 rooms, attic.

$28—Stedman st., 4 rooms, attic.

$22—Alpur st., 6 rooms, attic.

$35—Charles st., 6 rooms, electric.

$45—Juniata st., 7 rooms, bath, electric.

$60—Morrison ave., 7 rooms, bath.

$65—Perrysville ave., 7 rooms, bath.

APARTMENTS

$28—Carrington st., 4 rms., bath, elec.

$35—W. North ave., 3 rooms, bath, elec.

$50—Arch st., 4 rooms, bath, electric.

$70—W. North ave., 7 rooms, attic.

$65—Central st., 6 rms., suitable office.

HENRY W. ARMSTRONG

18 North Diamond, West, N. S.

FAYETTE ST.—6 rms., bath, gas, elec. $45. North Side Real Estate Co. FA 7721.

RIVERVIEW PARK—Brick, 6 rms., tile bath, bkfst. nk.; refrig. FA 1421.

CLASSIFIED ADS ARE AMONG THE GREATEST MONEY-SAVERS KNOWN.

South Hills 42

Mt. Lebanon Bungalows.

MEADOWCROFT AVE.

(Former Shaffer Place)

Brick and stucco bungalows, hardwood floors, vapor steam heat; modern throughout.

Six rooms, bath ... $95

Seven rooms, 2 baths ... $100-$105

SCHAFFER REALTY CO.

7301 Hamilton Ave. Churchill 3242.

$52.50—Modern house, 5 rooms, bath, best location, near cars, stores, churches, schools, etc., garage if desired. Call at 2331 Brownsville road. Phone Carrick 1115.

MT. LEBANON—6-room brick, tile bath, garage, frigidaire, h. w. heat, gas furnace; desirable location; $115. Lehigh 5641-M.

MT. LEBANON—5 rooms, range, Frigidaire, garage, $90. Lehigh 2520.

DORMONT—Modern home, 7 rms., porches, double garage, residence district, near car line; $115. owner, Lehigh 1668.

MT. LEBANON—Duplex, 5 rooms, sun parlor, hardwood floors, tile bath, 1st and 2nd floors. Lehigh 2747-R.

MT. WASHINGTON—Simms st., house, 5 rooms, bath, laundry, $40. Lehigh 2906-J.

McROBERTS PLAN—New 5-rm. bungalow, bath, hdwd., ldy., furnace, $40. CA 3428.

BEECHVIEW—6-room, brick house, bath, rent $70.00. Lehigh 0350-J.

CLASSIFIED ADS ARE AMONG THE GREATEST MONEY-SAVERS KNOWN.

Bellevue, West View, Avalon, Ben Avon 43

BELLEVUE—1st fl. duplex, strictly modern, near school and cars, $75 including heated gar. Phone LI 1389-J or 4728-R.

CLASSIFIED ADS ARE AMONG THE GREATEST MONEY-SAVERS KNOWN.

FOR RENT Furn. Apts. & Houses 45

El Tower Apt. Hotel.

Beautifully furnished one and two room apartments with private and connecting bath, $45 per month and up. Hazel 6600.

MARTINIQUE APTS.

5740 Baum Blvd.—Small modern efficiency apts. completely furnished, $75 to $85. Mayflower 3025.

WILKINSBURG—5 rooms, modern country home, rent cheap. Call evenings or Sunday. Penhurst 5011.

HOWE ST.—5427, E. E.—Furnished apt., separate entrance, garage, reasonable. Schenley 6137.

EAST END—Small apt., private bath, all conveniences, references. Mayflower 1945.

ROSSLYN Place, furnished house, 8 rms., 2 baths, May 1 to Nov. 1. Mayflower 4886.

E. E.—4 rooms, bath and sun porch. Call Montrose 8641 between 6 and 9 p. m.

Store Rooms 46

STOREROOM 16x45 ft., with room in rear, cellar, best location on Brownsville Rd., 1 sq. to Mt. Oliver P. O. Fast reduced, $100. Lafayette 3419-R.

STOREROOM in residential dist., suitable for practically any bus. Call HI 1600.

STOREROOM—2516 BROWNSVILLE RD. REASONABLE RENT. CARRICK 4205.

STOREROOM—Fine for barber or other business. 409 Trenton ave., Wilkinsburg.

BEECHVIEW STORE—BEST LOCATION. Room in rear. Grant 0531.

Lofts & Warehouses 49

32,000 SQUARE FEET

Storage space for furniture or light manufacturing concern in a modern fireproof building with daylight, sprinklers throughout, low insurance rates, high speed elevators, steam heat, etc., very reasonable rent. Location very desirable.

STRATMAN'S

339 FIFTH AVE. PITTSBURGH, PA.

FLOOR SPACE FOR RENT

Approximately 11,000 square feet, 5-ton elevator, good loading facilities, also can arrange for receiving and delivery of material. Call C. F. Murphy, Hemlock 0280.

Offices & Desk Room 50

WASHINGTON TRUST CO. BUILDING,

Offices single or suites, outside offices at reduced rentals, also 18 loft on 2d fl., with vault, pass & freight elev. ban. safe.

Washington Real Estate Co.,

227 Fifth Ave. Grant 2252

FOR RENT

Fine Retail Location,

4 story bld. Rear Shipping Entrance

Liberty Ave.,

between 6th and Oliver Aves. See COMMONWEALTH REAL ESTATE CO., Commonwealth Bldg., Fourth Ave.

CLARK BLDG.—1302. Attractive office and desk space, phone and stenographic service. Atlantic 1834.

FURNISHED office or desk, phone calls taken, also mail address, $5 monthly. Atlantic 6868.

CHOICE cheerful offices, complete service, moderate rental. Atlantic 4800.

Resorts, Cottages, Etc. 52

ON Lake Chautauqua, 10 room private cottage, garage, large porches, wonderful lake frontage and view, nr. Bemus Point, reference required. Call Mary E. Yost, Webster Hall, Mayflower 7700.

FOR SALE City & Suburban Homes 60

PARK PLACE DISTRICT

House, 6 rooms, bath, finished third floor, coal furnace, splendid location, $5,750, terms. Brushton Realty Co., 604 Brushton ave. Penhurst 0223.

Frankstown Road,

$4,500, near cars and road, 4-room new bungalow, h. w. floors, modern. $500 cash, balance monthly. Penhurst 7018.

$2,600—HAZELWOOD BARGAIN—$2,600. Substantial 7-rm. frame, in perfect condition, newly papered, suitable for 2 families, small down payment, bal. monthly. Business Realty Co., 533 Fifth ave.

NEW 6-ROOM brick, 17,000. Very easy terms. Tile bath, shower, copper plumbing, tile mantle, hardwood floors, fine yard, large lot, handy to schools and cars, 10 min. to city. Carrick 2877.

GLENSHAW BARGAIN

California bungalow, 9 rms., oak fire, built in features, garage, 1 or 2 family, $7800. 1103 Mt. Royal Blvd., Glenshaw 13.

ASPINWALL BARGAIN—Brick home, 4 rms., 1st fl., 4 on 2nd, 3 on 3rd; ideal for 2 fam. 2 ba.; doub. gar. Sterl. 0750.

GLENSHAW—5-rm. house, all conv., lot 75x100, 2-car garage, car line, bus, 2 yrs. old. $6,500. Glenshaw 172-R.

WILL BUILD 6 rooms and bath on your lot, $5,200, $600 down. VOLPE BROS. Lafayette 1713.

A HOME on your lot, $4500. Long Construction Co., 906 Fulton Bldg. AT 6882.

MODERN suburban home, 6 rms., large grounds. Write W 236, Sun-Tele.

East End Houses 61

ATTENTION BUILDERS!

135x153 ft., on Hampton and Farragut. Large 12 room home, 3 baths, cost $27,000, will sacrifice for quick sale for $16,500. Call Owner, Hiland 1200.

Beacon St. New Home,

9 rms., 3 baths, 3 storage rms., tile kitchen, heat regulator, 2-car garage attached, craftex and sanitas on walls, artistic mantel, etc.

Open for Inspection,

6401 Beacon St.

Call Montrose 7574

Reduced $40,000 to $31,000.

Forbes st., near Schenley Park Golf Club, modern 10-room brick, 3 baths, 2-car garage, large corner lot. Schenley 9173.

Three Family Apartment,

15 rooms, 4 baths, 3 new garages, 5510 Center ave. Bargain. MO. 5278.

REGENT SQ.—1236 Lancaster st., 6 rms., bk., tile ba., pk. gar., h. w. heat. Open for inspection Sun. 2 to 5. See rep. on prem.

REAL BARGAIN

12-rm. red brick, 2 baths, 2-car garage, mod. Reas. offer considered. AT. 1845.

AIKEN AVE.—7 rooms, bath, furnace, laundry, double garage, arranged for 2 families. $7,500. Montrose 5075.

$7,500—7313 Hermitage st., 8-room brick, furnace, 25x140 to paved alley. Wm. King, owner, 218 Hastings st.

EAST END AVE., Wilks.—7-rm. house, modern, excel. condition. Churchill 4727.

North Side Houses 62

WEST VIEW BARGAIN—$12,400. Pemberton ave., 1009. Beautiful new brick home, 6 rooms, sun parlor, tile bath, modern conveniences, large lot.

$7,600—NEW six-room house, all improvements, paved street, near California ave. Call Owner, Schenley 0092.

NORTH SIDE BARGAIN

Venture st., 29; 6 rms., bath, h. w. heat, 2-car garage; arran. 2 fam. CE 2469-M.

FOR SALE, $3,500; 4 rooms, gas, electric, water, furnace, front and back yard, 3152 Shadeland ave., N. S.

BECKFIELD PL., N. S.—5 rm. house, $2,700; ideal place for child. Cedar 4713J.

RIVERVIEW PARK—New brick, 6 rms., tile bath, shower; bkfst. nk. FA 1421.

Dormont, Mt. Lebanon 63

DON'T MISS THIS

We have the best bargains in South Hills homes and here is one worthy of your inspection. Of tapestry brick containing 7 well spaced rooms, breakfast room, hot water heat, 2-car garage, modern inside finish, level lot 60x120. A charming home in a convenient spot at a price that is unequaled. Only $13,500, on terms.

Stevenson, Williams Co.,

(EXCLUSIVE AGENT)

666 Washington Road. Lehigh 6000

VIRGINIA MANOR

$16,500—Specially designed Normandy House with leaded glass windows, doweled timber porch, rough slate roof, and other characteristics of this beautiful architectural type. One of the most attractive homes ever offered in the Pittsburgh district approaching this price.

Southern Hills Land Co.

Lehigh 2880. Atlantic 4878.

Beechview, Brookline 64

ORANGEWOOD HOME

Beechview. Attractive little brick home, garage, good neighborhood, tile bath, h. w. heat, 3 bedrms., children's playrm., lot 60x120, very reasonable. LE 2204.

FERRY PERMANENT HOME

Brick, 6 rooms and bath for $5,350 complete on easy terms on your lot. Phone for appointment. Frank Ferry, 1630 Methyl ave., Beechview. Lehigh 2921.

BEECHVIEW—Must sell home, 5 rooms, bath, hdw. floors, furnace, nice garden surrounded by open ground, near cars, schools, $1,000 down, terms. LE 5206 W.

CHELTON AVE.—6 rm. brick, tile bath, dble. hdwd. flrs., brass plumbing, garage on alley, lot 30x100. Almost new. $10,000 reduced to $8,750. Owner, Atlantic 5237.

$9,500—NEARLY NEW BRICK SHINGLE, 6 rooms, tile bath, hdwd. fls., 2-car cement block garage, 1 sq. to cars, terms. SMITH & MOTT. LEHIGH 1500.

WOODBOURNE AVE.—$7,500, brk. shingle, 5 rms., bath, hdwd. floors, level lot, $1,000 cash. Smith & Mott. Lehigh 1500.

BROOKLINE—New 6-room modern brick, $500 down, terms. Penhurst 9424.

Carrick, Brentwood, Knoxville, Overbrook 65

SOUTH HILLS SACRIFICE

$500 cash will buy a beautiful brick and tile residence, 7 rooms, bath, hot water heat; garage; lot 40x100; in best location; price $9,500. Atlantic 0727.

CARRICK—201 Maytide st.—8 rooms, reception hall, finished attic, garage, 2 large lots; $11,300. Carrick 1925-J.

BRENTWOOD—Brick shingle 6 rm., tile bth., Mod., Lg. lot. Reas. terms. CA. 2249-M.

CARRICK, 310 Meredith—Pav., 5-r. brick, $5,950. Inq. 1918 Brownsville rd.

Crafton, Ingram 67

SALE

$11,000. Easy terms.

Brk. dwelling, 6 rms., breakfast rm., bath,

Lincoln Ave., Crafton

located ft. Early poss. See COMMONWEALTH REAL ESTATE CO., Commonwealth Bldg., Fourth Ave.

Bellevue, West View, Avalon, Ben Avon 68

W. VIEW—Open for inspection, new 6 rm. brk. house, 1 bath, sun parlor, brkfst. nk., garage, $9,500. Car 10 Hawthorne stop. Heintz Bros. Bldrs. West 0950.

BELLEVUE—$12,500; owner transferred, must sacrifice, 6 room brick, all conveniences, nr. new blvd., cars, school, good investment. Linden 6426-R.

AVALON—Modern, 6 rms., large lot, nr. cars, schools, $5,500. Linden 5022-J.

BELLEVUE—7-rm. brick-shingle, modern conveniences, $8,800. Owner, Li. 0682.

Lots For Sale 71

BUSINESS LOT

MT. LEBANON—suitable for any improvement and adjoins a chain store. In rapidly growing district. Price $7,750.

Stevenson, Williams Co.,

666 Washington Rd. Lehigh 6000

OAK RIDGE MANOR—Choice lots, all improved. Dougherty McKee Co. LE 8525.

LARGE beautiful corner lot, Braddock ave. Swissvale bargain. Penhurst 0281.

STANFORD AVE., level lot 60x150, $700. Owner, Wellington 1800.

Sale Farms—Acreage 72

155 ACRE farm in Westmoreland County, near 9 manufacturing towns, 30 miles from Pittsburgh, natural gas in house and gas well goes with farm, good 6-room frame house, good cellar, barn bin 66 ft., good orchard, stream of fresh water through farm, fine neighborhood, near stores and church, school house on farm, public road through farm and improved within 2 miles of house; minerals reserved, price $9,000, discount for cash or part cash and time for balance. P. O. Box 47, Arona, Pa.

$2,200 ON EASY PAYMENT PLAN buys splendid farm, only one mile from good town with large mills, plant, churches, vacation school and railroad, good house and barn, wells at house and barn, running water in pasture, plenty of fruit, good sugar bush with better than 200 maple trees, plenty of timber for fuel. Clear title. H. L. Bowen, Spartansburg, Pa.

FOR SALE—10-room house, all city conveniences, double garage, large barn and hen houses. Also storeroom on place. For further information write Joseph Thomas, 161 Oak street, Meadville, Pa. Only 20 minutes walk to Vincent Co.

MT. TROY ROAD

On improved highway, 10 acres, 6-room house, water, gas, electric, double garage, 2 families. Cedar 5404.

15 ACRES, 5 r. ca. mugs bargain, $3,500. Terms. Jordan Bros., Jenkins Arcade.

Sale or Exchange 73

WILL trade modern 6-room brick house, reception hall type, tile bath, shower, hardwood floors, Squirrel Hill, cost $11,500, mortgage $7,100, for small frame house or other property.

JOS. BRESKIN.

704 Law Finance Bldg. Atlantic 4830.

Mfg. Sites & Plants 74

WAREHOUSE SITE

For sale or lease, with railroad siding, in central part of Altoona. For details write to F. J. Shonler, 1514 Union ave., Altoona, Pa.

Out-of-Town Real Estate 77

VIRGINIA COUNTRY HOME AND FARM. 170 acres, good buildings, well located, $3,500, water. Fisk 0466, or write F. 48, Sun-Telegraph.

Coal & Timber Lands 79

Timber Land, $6,500

FOR SALE BY OWNER

82-acre farm, Indiana Township.

30 ACRES TIMBER

18-ROOM BARRACKS

SPRING WATER—RUNNING CREEK

6 room house, large barn, outbuildings. Sacrificing. Will accept cash or trade for city property. For further information call Fairfax 3860.

Wanted, Real Estate 80

IF we fail to sell or exchange your property at an agreed price we'll buy it ourselves. A. & D. Co., 726 Ross ave., Wilkinsburg. Penhurst 9196.

Mortgage Loans 81

$300 up, 6% a year second mortgage loans, accommodation loans, collateral loans, judgment notes, loans repayable as low as $2 per $100 monthly, including interest, also contractors and merchants banking plan for time payment sales, also mortgage loans, property purchase financing, a complete plan for large quick loan service. For taxes, repairs, debts to loans. Responsible Budget Plan in 1 to 5 years.

BANKERS MORTGAGE CORP.

1710 First National Bank Bld. 5th & Wood

SECOND MORTGAGES

STRAIGHT OR MONTHLY PAYMENTS. PRIVATE FUNDS. LIBERAL APPRAISALS. QUICK ANSWERS. HAZEL 4053.

WANTED—$8,000, 5 years, monthly payments, 5 1/2%. 3 houses, 10-acre plot, gas station, barbecue business, security 3 1/2 cons. Write R 291, Sun-Tele.

NORTH SIDE Building and Loan will lend in Crafton, Bellevue and surrounding districts; money ready. Box 6153, Bellevue.

STRAIGHT first mortgage and 3 year second mortgage. 3% commission. Write A-148, Sun-Tele.

MONEY ready, bring deed. J. H. Anderson Co., 450 Fourth ave. (street floor). Court 2845.

PRIVATE funds; 1st and 2nd mortgages. F. J. Sherman, 1402 Park Bldg. AT 1565.

Loans Up To $300 82

HOUSEKEEPERS

WE WILL LOAN YOU

$15 to $300

WITHIN 24 HOURS

On household goods, pianos, victrolas, etc., without removing from premises. For any length of time, 1 to 20 months.

Loans can be paid in full at any time. Interest charged only for actual time you use money.

National Loan Co.

413 FIRST NAT'L BANK BLDG.

Entrance 511 Wood St.

PHONE ATLANTIC 3535

WE WILL LOAN YOU MONEY ON YOUR NOTE

at lawful interest if you are keeping house, own real estate, or steadily employed. Also loans on diamonds and listed stocks. Long time allowed for repayment. Old reliable company. Call, write or phone.

THE INTERSTATE COLLATERAL LOAN COMPANY

300 ARROTT BLDG.

Court 3798

MONEY TO LOAN

HOUSEHOLD FINANCE CORPORATION

535 ARROTT BLDG. COURT 2880

Loans on Jewelry 83

YOU CAN GET MONEY AT A NEW LOW RATE

DIAMONDS, WATCHES, JEWELRY, LISTED STOCKS AND BONDS.

Absolute Privacy. No Store Connected. Monthly Payments. Unlimited Renewals.

ECONOMY FINANCE CORPORATION,

308 CLARK BLDG., 2ND FLOOR, 7TH & LIBERTY—ATLANTIC 0646-7.

UNREDEEMED DIAMONDS AND JEWELRY FOR SALE

LOANS AS LOW AS 1%

ON DIAMONDS, WATCHES, JEWELRY, STOCKS AND BONDS. WE also loan at low rates on SILVER WARE, CAMERAS, GUNS, FURS, TRANSITS, MUSICAL INSTRUMENTS. Old Gold, Silver and Platinum Bought.

GALLINGER'S Licensed Brokers, 935 Liberty ave. ATLANTIC 5207. ESTABLISHED 1854.

CLASSIFIED ADS ARE AMONG THE GREATEST MONEY SAVERS KNOWN.

Loans on Automobiles 84

MONEY LOANED

On

AUTOMOBILES

KEYSTONE DISCOUNT COMPANY,

5526 Penn Ave.

Montrose 7600

NEED MONEY?

Promptly Given on Your

AUTOMOBILE

MOTORS FINANCE CO.

302 KEENAN BLDG.

543 Liberty Ave. ATlantic 2760

Automobile Financing

FOR INDIVIDUALS

Any amount, 12 months to pay, [illegible] you drive the car. Present balances refinanced. No indorsements required. Confidential.

318 EMPIRE BLDG.,

ATLANTIC 9131

PGH. FINANCE CORP.

[illegible]

Loans Up To $300 82

BORROW FROM US

Transactions Private

Loans on Furniture up to $300.

Peoples Loan Co.

814 Empire Building,

LIBERTY AVE. & STANWIX ST.

Tele. Atlantic 3574.

QUICK LOANS

$25 TO $300.

ON FURNITURE OR AUTOS.

20 Months To Pay. No Endorsers or Inquiries. No Red Tape. Legal Interest Only Charged.

COME IN OR CALL ATLANTIC 5373.

Empire Finance Co.

802 Park Bldg.

FIFTH AVE. AT SMITHFIELD ST.

FAMILY LOANS

If you need up to $300, come in, write or phone. Quick, courteous service. American Loan Co., 515 Pittsburgh Life Bldg., Opp. Rosenbaum's. Atlantic 4994.

Do You Need Money?

OUR BONUS PLAN FOR PROMPT PAYMENT MAKES OUR

Rate Less Than 2 1/2%

Lowest in Pittsburgh

OWNED AND OPERATED BY PITTSBURGH PEOPLE.

ECONOMY FINANCE CORPORATION,

308 CLARK BLDG., 2d FLOOR,

7th & LIBERTY. ATLANTIC 0646-7.

LOANS $10 TO $300

CONSERVATIVE CREDIT SYSTEM

801 Law & Finance Bldg.

IF YOU WANT to borrow from $10 to $300 see Acme Loan Service, 1115 Clark Bldg.

Miscellaneous 85

$19.15 BUYS

A 30-Gallon Extra Heavy Boiler

and Cast Iron Copper Coil Heater with all pipe and fittings ready to set up. We sell all kinds of Plumbing and Heating Material at Money-Saving Prices. Get our catalog.

Manufacturers' Distributing Co

325-327 Penn Ave.

Pittsburgh, Pa.

STORE FIXTURES

For all kinds of business, confectionery, grocery, butcher, pool room or any kind of fixtures you may require. New and used. Cash and credit. Bars at the old stand.

WILLIAM DELP

2215-17-19-23-27-29-31 Fifth Ave.

DIAMOND RING (man's), perfect blue white stone, weighs slightly over 1 1/2 carats. Will sacrifice at bargain price on account of urgent need of cash. Glad to arrange inspection and appraisal by reputable jeweler. Write Z 226, Sun-Telegraph.

HOMER and WATERBURY FURNACES—Terms of cash. All makes repaired and cleaned. Ingold & Ingold. Federal 2065.

SCALES, show case, Hires root beer barrel, 1315 Spring Garden ave. Cedar 7561.

WE REPAIR any make of furnace. Jorgensen Bros., 819 Liberty ave., Pittsburgh, Pa.

SAVE 50%—Used lumber, bldg. material. Pgh. Lumber Salvage Co. 6200 Penn ave.

SALE—To settle estate; doctor's equipment, whole or part. Call HE 1008.

LARGE Mandel trunk, like new, very reasonable. Call Carnonsburg 9081-J.

WATCH makers' tools, jewelers trays, good condition. 231 Sterling 2102-M.

FOR SALE—Savage 22-20 Sporter, 24 barrel, $18. Mayflower 9362.

EXERCISING and reducing machine; Mo-Cor. Like new. Atlantic 5388.

1-6—1/4 H. P. Motors, $4, $5. Union Jobbing Co., 109 Market st.

CLASSIFIED ADS ARE AMONG THE GREATEST MONEY-SAVERS KNOWN.

Household Goods 86

FURNISHINGS OF High-Class Home for Sale. Call After 2 P. M. Daily. Schenley 3019. 1200 Bennington Ave. CORNER FAIR OAKS

SAVAGE WASHER

Used one month—new machine guarantee; a regular $165 value at $97.50 terms.

940 PENN AVE.

BEDROOM suite, extra bed, complete all metal refrigerator, white range, miscellaneous chairs, console table, etc.; must be sold before Tuesday, March 25th. Apply 1510 Wood st., Wilkinsburg. Penhurst 6565.

WASHING MACHINE MOTORS, VACUUM CLEANERS REPAIRED, REBUILT, EXCHANGED. QUICK SERVICE ELECTRIC. 216 STANWIX ST. ATLANTIC 1088.

MUST Sacrifice—Kitchen, dining rm., bed rm., wicker set, lamps, linoleum; $100; leaving city Apr. 1st. Montrose 2919.

HOUSE furnishings, including piano. 1421 Mill st., Wilkinsburg. Churchill 0088. Call between 11 a. m. and 2 p. m.

4-PC. FIBRE sun-room set, walnut poster bed with springs, walnut serving table; reasonable. Linden 2850-R.

3 BEDRM. SUITES, kitchen range, elec. wash. mach., refrig. Sacrifice. LE 1710-R.

50 living rm. suites, velour & mohair, $25, $35, $65, $75, $100. 2nd ave., Hazelwood.

WHITE enamel comb. stove, excel. cond., cost $200, sacrifice $50. Millvale 2211-M.

WALNUT Serving Table, $10; wringer, $2.50; 2 Reznor stoves; cheap. PE 1165.

DINING RM. suite, Colonial mahog. sun rm. fur., double mahogany bed. LE 2003.

DINING RM. Suite, 8-pc., in A-1 cond. Sacrifice to quick buyer. CH 1138.

SIMMONS bed, double size, almost new; sell very reasonable. Fairfax 4804.

WHITE and Singer dropheads, $5. 110 Sixth st., Pittsburgh, Pa.

LLOYD baby carriage, $8. Hoderman, 506 S. Braddock ave.

CLASSIFIED ADS ARE AMONG THE GREATEST MONEY-SAVERS KNOWN.

Musical Instruments 87

SAXOPHONE SCHOOL—Saxophone, clarinet, banjo instructions given; instruments free. MAX BORNEMAN, PE 6110.

PIANO, plain mahogany case; good condition; must sell; cheap. Linden 2193-J.

PIANOS TUNED, cleaned and polished, $3.00. Chas. Mangold, Cedar 2417.

CLASSIFIED ADS ARE AMONG THE GREATEST MONEY-SAVERS KNOWN.

Radio & Equipment 88

SPECIAL PRICES on brand new radios. Atwater Kent, Majestic, Sparton, Crosley, Philco, Grebe, Stromberg-Carlson, Freed-Eisemann, Fada, Kolster, Zenith, Peerless, Sonora, Victor, Brunswick, Colonial, Stewart-Warner, Stromberg-Carlson, Atwater Kent, Majestic, Philco, Crosley, Grebe

DAILY TRUE STORY

"Cupid at Bat"

"WHAT I want to do," Dave Hatton told Polly French, "is to buy the old Simpson place adjoining here, modernize the house and put in houses and runs for eight or ten thousand hens."

"That would be lovely, Dave. When are you going to do it?"

Dave sighed.

"It will take me four years, and what I'm afraid of most is that you won't wait for me."

Polly didn't say a word.

"I suppose four years seems a long time, Polly?" he said, putting it in the form of a question.

"It is a long while, Dave," Polly murmured.

"By saving every spare penny I can buy the Simpson place in four years, and I'm afraid it may be sold before then. It's part of an estate and must be sold for cash."

"If you could get it now—"

"I can't, Polly—but four years won't seem very long. We can be making plans. I'll have enough then to not only pay for the place, but the ten thousand chicks, build the houses and runs and rebuild the Simpson house just whatever way you want it."

"But four years——" Polly spoke rather despairingly.

"I love you so much, Polly. I'd wait any time for you."

"If somebody buys the Simpson place before then?"

"I'll save and buy some other place—we'll be on Easy street within a few years after we're married."

They said a lot more. Lovers usually do, and it is generally uninteresting to anyone except the lovers.

Engagement Bluer

However, Dave Hatton was somewhat discouraged. He couldn't make Polly French promise absolutely to wait the four years. Nor would she agree to accept a ring and be formally engaged.

They had been sort of informally engaged for a year. At least they had acknowledged their love for each other and looked forward to the day when they could marry.

Bert Dennett might win Polly. He had been crazy about her ever since their school days and Bert had inherited his father's furniture store in the town. Now and then he took Polly to places and, of course, since Dave and Polly weren't actually engaged, he couldn't object even if he wanted to. He expected Polly to run around and have a good time.

Dave Hatton had bought three acres and built a tiny bungalow. He had a thousand hens. He lived alone and made a good profit on his little place but he wanted a place ten times as big. Then he could afford to provide for Polly in the right way. If he married as he was it would take all his profits to live and even a thousand of the best hens will lay only so many eggs—he'd never get ahead.

Dave supplied the Widow Watson with eggs, and she, in turn, sent her boy Johnny over with fresh-baked bread daily, and now and then a hot apple pie for good measure. Dave got his own meals and managed quite well, only it did upset him to know that he could sell 10 times as many eggs, broilers and fowl on every trip if only he had them.

He tried to lease the Simpson place, but the executors would not give more than a year's lease—they might have a chance to sell. Dave couldn't risk building houses and runs and have to tear them down in a year and move them away.

Relative No Help

Plainstead was three miles away.

Dave's two uncles lived there.

Dave was independent. He wouldn't have asked them for help or a loan if they could have accommodated him, but they couldn't have done that very well.

Uncle Dave—young Dave was named for him—had been cobbling shoes in Plainstead for half a century. He lived in a little cottage that adjoined his brother's place.

Uncle John was a carpenter, a steady worker and just tolerably prosperous enough to get along. He had a couple of married daughters and a single daughter at home with his wife. He was a most religious man.

Dave, the elder, used to joke with his nephew about Uncle John.

Uncle Dave was jolly and not at all obsessed with any particular religious fervor.

"I don't see how John ever come to be a good carpenter," Uncle Dave used to say, "'cause a carpenter is bound to smack his thumb now and then when hailin'; and if a man can't cuss good and plenty when he does that he's just sunk!"

It was a standing joke between the older and the younger Dave. Old Uncle Dave—he was past 60—would occasionally "smack" his own thumb at his cobbler's bench. He could relieve himself plenty in the way of "cussing."

Uncle John didn't quite approve of his brother Dave because Dave "desecrated" the Sabbath by remaining from church and singing ballads.

Uncle Dave was a pretty good "fiddler." He never claimed to be a violinist. But he could "saw out" tunes such as "Steamboat Bill," "Georgia Buck," "Hoe dem Taters" and all the other old ballads with a twins and verve that was amazing and delightful to those that could appreciate that sort of melody.

To the surprise of young Dave and to the disgust of Dave's Uncle John, old Dave brought home an apparatus to plug into the light socket and he could talk in a horn and make records for his phonograph.

Brother John took Dave severely to task for squandering good money on costly contraptions for making ungodly and wicked ballads.

Uncle Dave never told him or his nephew Dave, or anyone in Plainstead, the truth about that.

Three times old Dave had been away for two or three days. People smile when he said it was "on business."

Secretly Made Happy

They would have been amazed if they had known that Uncle Dave had been paid a goodly amount of money in cash because he wouldn't mess with royalties for recording for a big concern many of his ballads.

He had also been presented with a phonograph and a recording apparatus.

This was after the war. Uncle Dave invested in Liberty Bonds and kept his mouth shut about it.

It was a little more than a year after Dave had begged Polly French to wait four years for him that he began to worry.

Polly French was going about with another chap, a new young man in that vicinity.

In the midst of these worries Uncle Dave was taken sick.

Dave called every day when he drove in to Plainstead to make his deliveries. He left eggs and broilers for his beloved uncle and when the old man became worse, and Uncle John's wife complained that she couldn't take care of Dave night and day, young Dave sent the Widow Watson in to care for the old man nights.

"You an' me, Davie," the old man said, "is th' only sort of human folks in our family. We always knowed enough to get what fun there was out of life."

When Dave got so bad he couldn't hold his beloved "fiddle" he sank rapidly.

They found more than enough money for funeral expenses when old Dave died.

Young Dave, being decidedly human and normal, half hoped the old man had left him the cottage and house lot—he could sell them for enough to cut down his wait by a year in the matter of buying the Simpson place, and with only two years to go surely Polly French would wait.

But old Dave evidently thought that his brother needed what little he had more than his young nephew. He left the cottage and house-lot to his brother, John.

To his nephew, Dave, he left some mighty kind words in his will, and his fiddle and phonograph and records.

"He can turn on and hear me fiddle and sing and sort of always remember me," was a line in the will.

Dave wasn't sorry, but he was disappointed.

Dave took them home, together with a picture of his old uncle.

Dave stored the fiddle and the recording contrapition in the cubbyhole that served for an attic in his bungalow. To little Johnnie Watson he gave the graphophone. There were a score of records. He gave those to the boy also.

Message From the Dead

A few days later Mrs. Watson came down to Dave's place as he was working in his incubator shed.

She seemed excited. "I want you should come home and listen to something, Dave Hatton—the minnit I heard it I took the record away from Johnny—it's private—it sort of makes me shudder because it's a message from your dead Uncle Dave—"

"Nonsense," Dave interrupted.

Mrs. Watson insisted that Dave listen to the whole record all alone, as it seemed to be private to Dave.

In the widow's front room, alone, he inserted the record and listened.

"This is a private message to my nephew, Dave Hatton. If anybody else hears it I want they should stop it right here and send for Dave—remember this is a message from an old man now dead—"

There was a pause, the record revolved for a moment.

"Davy—you was always like me. I made a lot of money with my ballads—canned ballads they are now—but John being so pious wouldn't want money made from the wicked ballads. Inside of that contraption that I talked and sung and fiddled into to make records I have put $24,000 in Liberty bonds. They are for you. Don't make nobody sore by ever telling. Have a good time with it—I don't believe God ever intended us to go round with long faces."

That was about all. Dave took the record and ran home.

He got down the apparatus and opened it up.

The Liberty bonds were there!

You wouldn't know the old Simpson place now, with its 10,000 hens, stuccoed house and Mrs. Polly French Hatton helping Dave keep books, while four workmen take care of the poultry!

BARNEY GOOGLE AND SPARK PLUG — "Blind Baggage" — By DeBeck

NO, SUH BOSS, AH CAN'T SAY AS AH SEEN NO HOSS
BOO HOO - YOU WOULDN'T THINK THEY'D PLAY A DIRTY TRICK ON ME LIKE THAT WOULD YA? WHERE'S THE FREIGHT YARD?
SNIF SNIF
HEY! YOU CAN'T GO OUT IN THEM YARDS - D'YA WANNA GIT HOIT?
LEMME GO!
SPARKY, BABY PAPA'S HERE WHY DIDN'T THOSE GUYS TELL ME AND I'D HAVE PAID YOUR FARE
MARCH 22

POLLY AND HER PALS — The Horse Laugh — By Sterrett

HEY? WOT THA-? HELP!
SHHH! ASH P-ST! THIS HERE'S JESS OLE ELMER DISGUISED AS A SHETLAND PONY!
Y'SEE IN THIS "GIT-UP" HE KIN SEE HIS DAUGHTER GERTRUDE EVERY DAY WITHOUT COUSIN CARRIE SEEIN' HIM!
HEH! HEH! HEH!
HAW HAW HAW YOU DON'T MEAN SHETLAND PONY UNK. HEH HEH. HEH!
NO?
NO INDEEDY UNK! HAR! HAR! HAR! YOU MEAN SHETLAND PHONEY
STERRETT, 3 22

THE NEBBS — The Martyr — By Carlson

MR SLIDER I DON'T KNOW WHAT YOUR TROUBLES ARE BUT WOULD YOU JUST AS SOON SUFFER THEM IN YOUR ROOMS? - YOU CERTAINLY DON'T LOOK LIKE A SATISFIED CUSTOMER OR AN AD FOR THIS HOTEL
MY WIFE IS IN NO HUMOR TO HAVE ME AROUND. I'D RATHER GO IN A WILD CATS CAGE THAN GO BACK THERE NOW
MY SON RAN AWAY WITH ONE OF YOUR WAITRESSES AND MARRIED HER AND OF COURSE IT WAS MY FAULT - EVERYTHING HE'S DONE, SINCE HE COULD WALK, THAT SHE DIDN'T LIKE HAS BEEN MY FAULT!
WELL, MAYBE YOUR PRESENT MENTAL CONDITION IS YOUR OWN FAULT - YOU'RE A BIG GROWLING LION OUTSIDE AND A LITTLE PEEPING MOUSE AROUND THE HOUSE - GO UPSTAIRS AND ASSERT YOURSELF AND IF YOU LIVE, YOU'RE A BIG GUY AND IF YOU DON'T, YOU'LL BE JUST AS WELL OFF
3-22
(Copyright, 1930, by The Bell Syndicate, Inc.) Trade Mark Reg. U. S. Pat. Office

VANILLA AND THE VILLAINS — Her "Lava" Makes Slow Progress — By McClure

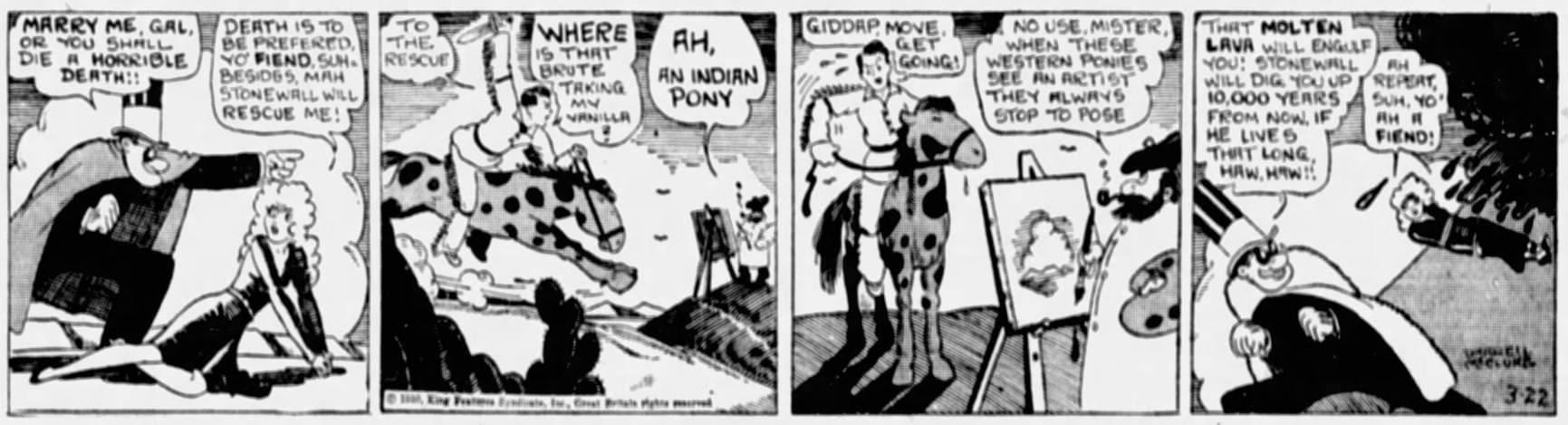
MARRY ME, GAL, OR YOU SHALL DIE A HORRIBLE DEATH!!
DEATH IS TO BE PREFERED, YO' FIEND, SUH. BESIDES, MAH STONEWALL WILL RESCUE ME!
TO THE RESCUE
WHERE IS THAT BRUTE TAKING MY VANILLA?
AH, AN INDIAN PONY
GIDDAP, MOVE, GET GOING!
NO USE, MISTER, WHEN THESE WESTERN PONIES SEE AN ARTIST THEY ALWAYS STOP TO POSE
THAT MOLTEN LAVA WILL ENGULF YOU! STONEWALL WILL DIG YOU UP 10,000 YEARS FROM NOW, IF HE LIVES THAT LONG, HAW, HAW!!
AH REPEAT, SUH, YO' AH A FIEND!
3-22

MICKEY MOUSE — Another Error — By Disney

NOW STAND BACK!! I'M GOING TO DIG YOUR DINNER - AND AS SOON AS YOU SEE A WORM - GRAB IT!!
THE WORMS MUST BE TRYING TO HIDE FROM US!!!
HOORAY!! HERE THEY ARE - COME AND GET 'EM!!!
3-22
WALT DISNEY

DUMB DORA — Waiting for the Returns — By Young

IT'S JUST A MATTER OF MARKING THE EXAMINATION PAPERS BEFORE WE FIND OUT WHICH ONE OF THE SIX OUTSTANDING MEN AT NUTFORD WILL BECOME DORA'S NEW FIANCE?
DORA - WHY DON'T YOU HURRY AND GET THOSE PAPERS MARKED SO THE STUDENTS CAN GET BACK TO THEIR CLASSES?
WHY, WHAT DO YOU MEAN, BETTY? IS THERE ANYONE ELSE INTERESTED IN THIS LITTLE HEART AFFAIR OF MINE BESIDES MYSELF?
IT'S THE BIGGEST THING THAT'S HAPPENED AT NUTFORD SINCE THEY CAUGHT THE DEAN OF WOMEN SITTING ON THE COLLEGE PRESIDENT'S LAP... SEE MONDAY'S PAPER FOR THE RESULTS
3-22

BRINGING UP FATHER

Rather Embarrassing

By McManus

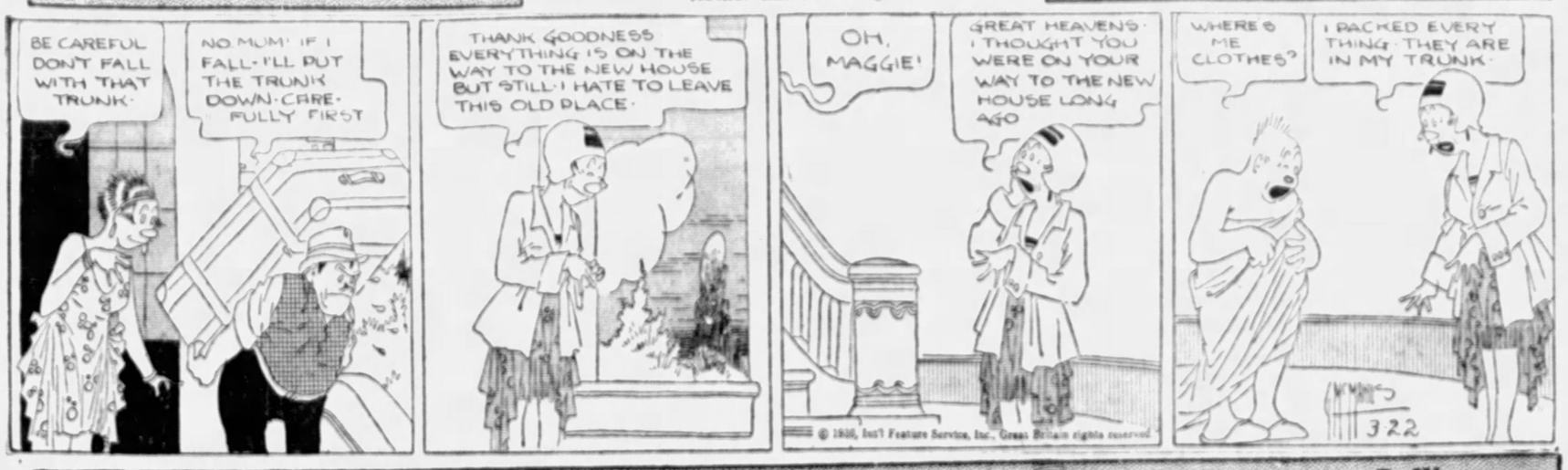
BE CAREFUL DON'T FALL WITH THAT TRUNK.
NO MUM! IF I FALL I'LL PUT THE TRUNK DOWN CAREFULLY FIRST
THANK GOODNESS EVERYTHING IS ON THE WAY TO THE NEW HOUSE BUT STILL I HATE TO LEAVE THIS OLD PLACE.
OH, MAGGIE!
GREAT HEAVENS! I THOUGHT YOU WERE ON YOUR WAY TO THE NEW HOUSE LONG AGO
WHERE'S ME CLOTHES?
I PACKED EVERY THING THEY ARE IN MY TRUNK.
© 1930, Int'l Feature Service, Inc., Great Britain rights reserved
322

TILLIE THE TOILER

A Loan of Convenience

By Westover

WELL, MUMSY, HOW DID YOU LIKE RUNNING MY JOB?
WHY, TILLIE, IT'S A SHAME TO TAKE THE MONEY
OH, THAT REMINDS ME. HAVE YOU RECEIVED YOUR PAY, YET?
THERE'S NO HURRY ABOUT THAT
OH, YES, THERE IS, I'LL GET IT FOR YOU
ALL RIGHT, TILLIE
YOU SEE I HAVEN'T BEEN WORKING ALL WEEK AND WILL WANT TO BORROW IT
© 1930, King Features Syndicate, Inc., Great Britain rights reserved
3-22

ELLA CINDERS

Back from the Beyond

By Plumb and Conselman

For a week the world has believed Ella lost forever—devoured by wild beasts on a strange island in the Pacific where she and her film troupe were marooned. Her fellow castaways set out in small boats and finally reached the mainland. And now what of Ella?
WHERE AM I? WHAT HAPPENED?
YOU'VE BEEN ILL WITH FEVER! WE FOUND YOU IN THE JUNGLE UNCONSCIOUS AFTER A BIG STORM!
THIS IS COSTA BLANCA ISLAND OFF THE COAST OF LOWER CALIFORNIA! IT'S OFF THE SHIPPING LANES BECAUSE OF THE REEFS, SO YOU'VE PROBABLY NEVER HEARD OF IT! WE'RE THE CARETAKERS!
DON'T BE AFRAID! THIS ISLAND IS USED AS TRAINING QUARTERS FOR CIRCUS ANIMALS! THEY LET THE TAME ONES ROAM FREELY!
CAN YOU IMAGINE THAT! I THOUGHT I WAS A MILLION MILES FROM NOWHERE AND I TURN UP IN THE MIDDLE OF A WILD ANIMAL FARM JUST A STONE'S THROW FROM CALIFORNIA!
Reg. U. S. Pat. Off.; Copyright, 1930, by Metropolitan Newspaper Service
3-22

Thank goodness Ella is safe! But she doesn't know she has been deserted by her fellow castaways.

THE BUNGLE FAMILY

The Heir Apparent

By Tuthill

AFTER ALL THE HULLABALOO WE HAD IN THIS FAMILY WHILE PONTOON WAS HERE, IT'S CERTAINLY A RELIEF TO KNOW HE'S GONE.
OH I'LL ADMIT HE HAS A FEW FAULTS BUT I DON'T BELIEVE IN RUNNING DOWN A RELATIVE SIMPLY BECAUSE HE HAS LOTS OF MONEY.
HE HAS LOTS OF NERVE, TOO, TO WALK IN HERE AND TELL A BIG FIB ABOUT LOSING ALL HIS MONEY. I'LL NEVER FORGET HOW YOU LOOKED THAT DAY — A SORT OF ASH-COLOR.
ANYBODY ELSE WOULD LOOK THE SAME WAY IF THEY THOUGHT THEY WERE KISSING A MILLION OR SO GOODBYE.
I'D NEVER CARE MUCH FOR HIM AFTER THAT AFFAIR, EVEN IF HE HAD FIFTY MILLION DOLLARS.
WELL IT NEVER DOES ANY HARM TO BE BROAD-MINDED ABOUT SUCH THINGS, ESPECIALLY IF YOU'RE AN HEIR.
WHEN I PUT HIM ON THE TRAIN HE THREW ONE ARM OVER MY SHOULDER AND TALKED ABOUT HIS WILL. AND HOW WELL OFF I'D BE LATER ON IF ANYTHING TERRIBLE HAPPENED.
WELL I DON'T SEE ANYTHING VERY EXCITING ABOUT BEING HEIR OF A MAN WHO PROBABLY CHANGES HIS WILL AS OFTEN AS HE DOES HIS MIND.
3-22

THIMBLE THEATER

A Pair of Spectators

By Segar

LET'S HURRY—I'M SURE SOMETHING'S WRONG UP AT THE HUT
SQUEECH
WHAT'S THAT??
YOU GO FIRST, CASTOR, I'M SCARED STIFF!
DON'T BE AFRAID, FANNY—WITH LOVE FOR AN INSPIRATION I COULD LICK THE WORLD
OH—HOW HORRIBLE!
SQUEECH!
YEAH—EVEN A BRAVE MAN LIKE ME WOULD SHIVER AT THAT
IT'S THE SEA HAG SCREAMING WITH RAGE! AND THERE'S POPEYE FIGHTING WITH THE TERRIBLE JABBO!

JUST KIDS

Heart Aches and Tummy Aches

By Carter

TWEET-O-TWEET-O-TWEET-O!
I BET I'M GITTIN' SOMPIN'
I JES' SEEN A ROBIN AN' THE TREES IS ALL GITTIN' GREEN—THAT MEANS SPRING IS HERE
THAT'S RIGHT!
AND SPRING, MY BOY—IS A VERY GOOD SEASON FOR A YOUNG MAN TO FALL IN LOVE — WHY DON'T YOU DO THAT?
WELL—BETWEEN YOU AND ME—ALL THE GIRLS I GO WITH IS TOO YOUNG TO COOK DOUGHNUTS AN' THINGS!
© 1930, King Features Syndicate, Inc., Great Britain rights reserved
3-22
R. B. CARTER

COOK-COOS by Ted Cook

(Copyright, 1930.)

According to a news item, Pussyfoot Johnson has become convinced that there is only one sin in the world and that is stupidity.

Optimists may feel that this indicates a change of heart in the great crusader.

* * *

Q. and A. Department

Sympathetic Aunt Bella—My husband loves me, but I do not love him. I cannot bear to break his heart by bringing divorce action. How can I go about it to adjust matters?

Anxious.

Ans.—Let the old crocodile catch you dusting off your shoes with his toupee. Heh! Heh! Heh!

Aunt Bella.

* * *

He drank hair tonic,
Then he died;
The judge pronounced it
Herpicide.

—Rev. Wiley

* * *

STRANGER THAN FICTION

(News Item.)

STOCKTON, Cal.—Issuing an order barring all automobiles from the campus of the College of the Pacific, Dean Fred L. Farley explained that too many students have had to leap for their lives, thus disturbing their train of thought and causing them to forget what they were thinking about.

* * *

Professors sometimes have the same effect.

Today's News Picture

This is Richard Doe Doakes, unique criminal case, who is now awaiting trial on a charge of female impersonation. The action was brought against Mr. Doakes after he had brazenly defended himself in a breach of promise suit by declaring that he didn't know that the girl wasn't married.

* * *

SOME WHAT?
(Chicago Tribune)

GOING WEST? — Man driving to Denver will take some. Euclid 6578.

* * *

"Tolerance," says Genevieve, the kitchen cynic, "is the attitude with which a woman looks into a mirror."

* * *

James Joyce's "Tales Told of Shem and Shaun" will probably be forbidden importation into this pure country because of what they might just as well mean.

* * *

Adam Scoffaw's Journal

Up and to painting again (it being my purpose to learn to paint pictures to fit any size frame), and find that by tieing brush to mop handle stick, I can laye on the colour without standing too close to easel, as distance give enchantment to the magick touch, and it please me to see how easy 'tis to place the driven snow upon the windmill, mightie realistick.

* * *

FAMOUS LAST WORDS

Who do you think you're shovin', stranger?

* * *

All join hands; circle to the right.

Today's Crossword Puzzle

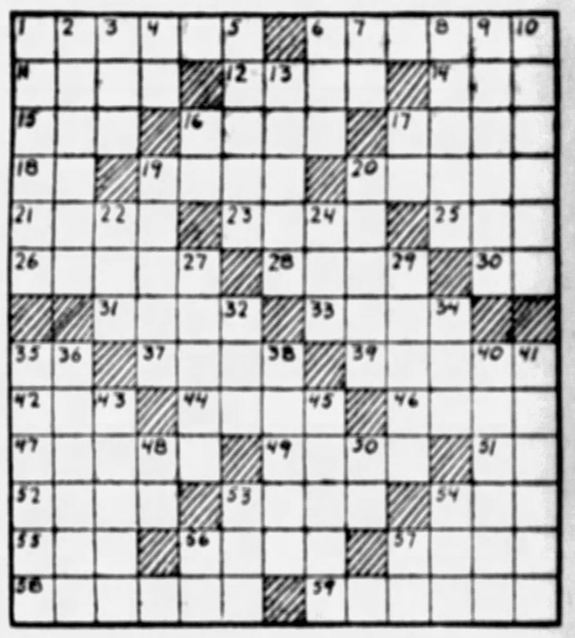

Herewith is the solution to yesterday's puzzle.

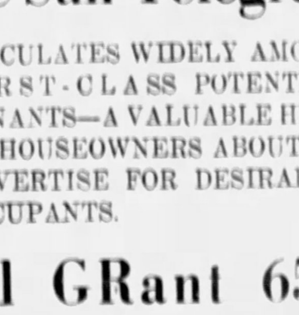

(Copyright, 1930, King Features Syn., Inc.)

HORIZONTAL.
1—Conceit.
6—Absolve.
11—Times o' day.
12—Uniform.
14—Regret.
15—Macerate in water.
16—Shower.
17—Successful plays.
18—Confinement within limits.
19—Twist.
20—Small food fish.
21—Large fish.
23—Clean-cut.
25—Salt.
26—Periods of time.
28—Destruction.
30—Personal pronoun.
31—Shut up.
33—Hard protuberance.
35—Exclamation of surprise.
37—Variety of carnelian.
39—Ranks.
42—Dexterous.
44—Form of funeral pile.
46—Perceived.
47—Ciphers.
49—The Celtic language.
51—Negative.
52—The shamrock's home.
53—Gambling game.
54—Personal pronoun.
55—A sheltered spot.
56—Pacific island food plant.
57—Opera box.
58—To make melancholy.
59—Defeated.

VERTICAL.
1—Reality.
2—Wide street.
3—Clear profit.
4—Part of "to be."
5—Desire.
6—Sty.
7—Indefinite article.
8—Desiccates.
9—Bandit.
10—Cuddle.
13—Venomous snake.
16—Egyptian god.
17—His Majesty (abbr.).
19—Commodities.
20—To limit.
22—Cloth surface.
24—Northern penguin.
27—Sharp crackling sounds.
29—Clamor.
32—Attempt.
34—Insect.
35—Species of shrubs or small trees (pl.).
36—A South American rodent.
38—Dismal.
40—To play the wrong card.
41—Breathed loudly in sleep.
43—Essayed.
45—Blunder.
48—Above.
50—Therefore.
53—Ventilate.
54—Fiery.
56—Tellurium.
57—Card game.

The Sun-Telegraph

CIRCULATES WIDELY AMONG FIRST-CLASS POTENTIAL TENANTS—A VALUABLE HINT TO HOUSEOWNERS ABOUT TO ADVERTISE FOR DESIRABLE OCCUPANTS.

Call GRant 6500

WHY PITTSBURGH IS GREAT
It Makes 40 Per Cent of the Country's Steel

Pittsburgh Sun-Telegraph

BE A PITTSBURGH BOOSTER
To Your Friends in Other Cities

FIVE REASONS WHY THE POWER TRUST IS NOT WORRYING

PATRICK J. HURLEY, Secretary of War—One of the three members of President Hoover's cabinet who are merely dummies on the Federal Power Commission, holding 30-minute meetings once a month and leaving the business of regulating the trust to a secretary, Frank E. Bonner.

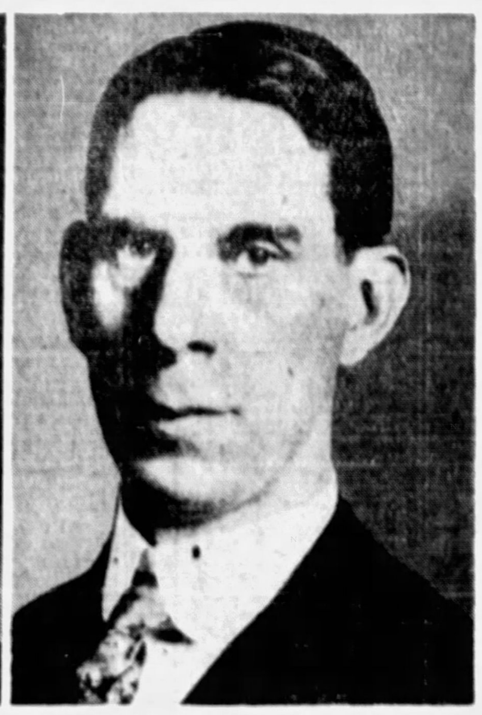

DR. RAY LYMAN WILBUR, Secretary of the Interior— Another cabinet dummy on the power commission. The Baltimore Sun complains that Secretary Wilbur is trying to pay the campaign obligations of the administration by turning the power of the Boulder Dam over to the Southern California Utility Company.

ARTHUR M. HYDE, Secretary of Agriculture— The third cabinet dummy on the power commission, devoting 30 minutes a month to the work of the power commission. Senator Couzens proposes to create a full time power commission, confirmed by the Senate, instead of straw men under power trust influence selected from the cabinet.

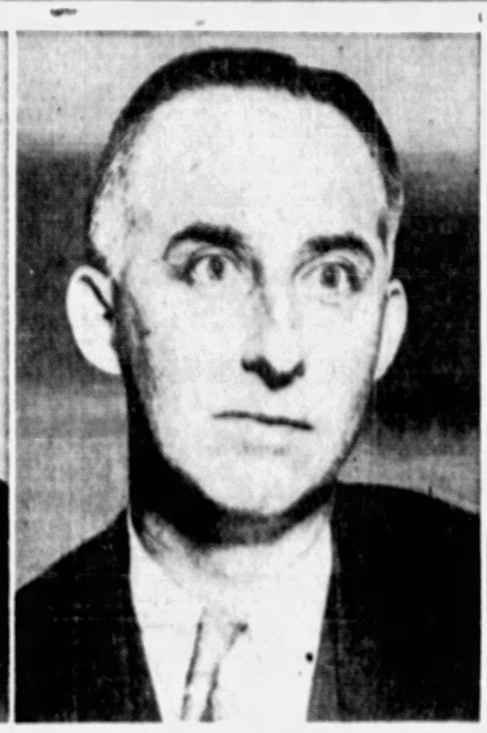

FRANK E. BONNER, Secretary of the Federal Power Commission— He appeared before the Senate Interstate Commerce Committee and charged that there had been "persecution" of the power companies. Senator Norris, in the Senate exclaimed that "Bonner is absolutely unfit for the position and is in reality an attorney for the power trust."

PAUL M. DOWNING, vice-president and general manager of the Pacific Gas and Electric Company— He recommended the appointment of Bonner to Secretary of the Interior Wilbur and Secretary Wilbur appointed Bonner on the recommendation of his "old college mate." So the Pacific Gas and Electric Company and other units of the power trust are being regulated by the appointee whom Mr. Downing had the foresight to recommend.

Power Commission Dummies From President's Cabinet Permit Wholesale Plunder of Public by Power Trust

NOW American citizens know why they pay six or eight or ten cents per kilowatt hour for their electric current, while up in Ontario citizens buy it for two cents.

If we don't know, it's our own fault for not reading the interesting news that comes out of Washington on the Federal Trade Commission's investigation of the power trust.

The commission has just finished with its first subject, the American Gas and Electric Company, a large but by no means the largest of our holding companies.

What the commission has found and proved is a foretaste of what it will prove when it spills the facts concerning the holding company that boosts YOUR electric light bills.

Here are a few of the facts concerning THIS one member of the power trust:

The American Gas and Electric pumped $66,000,000 of water into the capital of the Appalachian Power Company when it formed that concern to head a merger of utility companies in the South.

And of course nothing was done about it by any of the solemn-faced state public service commissions, supposed to "regulate" the capital and rates of electricity companies.

The American Gas and Electric makes every year a profit of 68 to 100% on its holdings in this power company. Its profits on its investments in the Scranton Electric Company run from 37 to 48% a year.

That's business.

The few honest state regulating commissions are powerless to control these great holding companies that sprawl all over the country. The Federal Power Commission consists of three dummies from the President's cabinet who hold thirty-minute meetings once a month and leave the business of "regulating" the trust to a secretary, F. E. Bonner.

Bonner was appointed by Secretary of the Interior Wilbur on the recommendation of Wilbur's "old college mate," Paul M. Downing, vice president and general manager of the Pacific Gas and Electric Company.

Bonner appeared before the Senate Interstate Commerce Committee and charged there had been "persecution" of the power companies, including the Niagara Falls Power Company. The Federal Trade Commission has shown that this company tried to saddle $91,000,000 of watered stock on the consumers of its current, unhampered by any protest from the Federal Power Commission.

During his campaign for the presidency, Mr. Hoover had the almost solid support of the utility interests of the country. It is only natural that President Hoover, the winner, should be graciously disposed to the utility interests. To be otherwise, would seem to smack of ingratitude. It may remain true that Secretary Wilbur, sliding along that slippery phrase "public interest" can obtain legal sanction for turning the power of Boulder Dam over to the Southern California Utility Company. Thus he can make a substantial payment on account for the support given to Mr. Hoover by the utilities in his campaign. (Editorial in Baltimore Sun, February 1, 1930).

No wonder that Norris in the Senate exclaimed that "Bonner is absolutely unfit for the position and is in reality an attorney for the power trust."

The scandal reaches high and wide if not handsome in the administration. Senator Couzens has introduced a bill to stop the theft of public power sites and of public money. It creates a real full-time Federal Power Commission, confirmed by the Senate, instead of straw men under power trust influence selected from the cabinet.

This commission will have control of the security issues and rates of the big interstate companies; but if the regulation is honest, it will also bring down the price of corresponding electric current distributed wholly within states. The state commissions will be shamed into action.

The new commission should also be instructed to compile authoritative reports on comparative charges for domestic, commercial and industrial electricity by private plants and by public-owned plants — for example, those in Los Angeles, Seattle, Tacoma, Springfield, Ill., Cleveland and Toronto, along with the commission's conclusions as to WHY the rates are cheaper in one of these groups than in the other.

The Hydro Electric Power concern of Ontario, public-owned, sells current for two cents because it is satisfied with making no profit above the five per cent on its investment necessary to pay interest on its bonds.

It would be difficult for even the most "efficient" private management to make the American Gas and Electric meet Hydro's rates and yet pay a return on a volume of stock which, the Federal Trade Commission found, is inflated to twenty times the company's investment.

SATURDAY, MARCH 22, 1930

Established 1927 by Pitt Publishing Co., Pittsburgh, Pa. President William Randolph Hearst, Vice President and Publisher H. P. Hirst, Secretary-Treasurer A. W. Clark, Associate Editor C. W. Lippincott, Managing Editor Royal Daniel, Jr. Business Manager J. A. Grant. Entered as second class matter at the postoffice at Pittsburgh, Pa.

National advertising representatives, Paul Block, Inc., 347 Fifth avenue, New York; Palmolive Bldg., Chicago; General Motors Bldg., Detroit; Little Bldg., Boston; Guarantee Trust Bldg., Philadelphia; 110 Chancery Bldg., San Francisco.

The Associated Press is exclusively entitled to the use for republication of all news credited to it or not otherwise credited in this paper and also the local news published herein. All rights of re-publication of special dispatches herein are also reserved.

NEW YORK DAY BY DAY

By O. O. McIntyre

NEW YORK, March 22.—A distinct change has come to the personnel of the first night theatrical audience in New York. For years it was as standardized as the seventh inning stretch. The same bored regulars drifted down aisles to the same pews night after night.

Today about the only constant regulars are first run critics and the aged and dapper corset manufacturer invariably in his aisle seat in the first row. Dyed-in-the-wool play devotees now wait for a show to be ironed out and become "set." They are fed up with annoying asininities.

The initial performance developed into a parade ground for show-offs who not only wanted to be seen but heard. They seemed to imagine that a patient audience came to see them and what they were wearing instead of the play.

Despite advertised warnings of prompt curtains, a first night continues to be from 20 minutes to a half hour late. I have attended innumerable openings where not more than a dozen would be seated, despite the agonizing wait when the curtain was lifted.

Instead they would be in a huddle back of the rail indulging a gabble so noisy that often players would be forced to halt in their lines until silence was restored. All during the first act they would saunter to seats, whispering and waving at acquaintances.

There was, too, invariably a sprinkling of those ermine-coated chatter-boxes who pop out of their seats at intervals to gallop up and down the aisle greeting this new arrival and that. It was the worst mannered crowd one encountered in a city of bad manners.

At intermissions the same confusions were repeated. Almost the entire audience moved out to promenade in the lobby and on the sidewalk. The curtain time bell was completely ignored and again they filtered back while players struggled for attention. And most of them are admitted on passes.

* * *

An excellent first night rebuke was administered by Keats Speed some years ago. He was seated behind two garrulous ladies, chatting almost out loud. Mr. Speed leaned over and observed in his soft Southern accents: "I'm sorry ladies but they are making so much noise on the stage I cannot hear you." And the looks he got!

* * *

I like the frankness of the friend of mine who broke a luncheon engagement with a lady with this telegram: "Can't see you today. Lie will follow."

* * *

New York lushers are turning to moonshine in preference to dubious Scotch and cut rye. It is becoming a staple drink in hush huts at lower tariff. A moonshine highball is 50 cents to the 75 cent and $1 charges for the faked products. Bootleggers buy the moonshine from Southern states for $15 a gallon. The sudden popularity is due to hunters from the city discovering they could consume moonshine without the customary headache that went with the local poison.

* * *

An autographed picture from Oscar Wilde to his friend the late Edgar Saltus read: "Friendship is more tragic than love. It lasts longer."

(Copyright, 1930, by McNaught Syn., Inc.)

No Robots For Thinking Jobs

By Herbert Kaufman

A ROBOT wouldn't be reaching out for your pay envelope if you WEREN'T doing a job which an automaton can manage with greater exactness and at a lower cost.

Wherever men are exposed to the rivalry of steel brains, they obviously aren't using their OWN.

Nobody, putting judgment, individuality and independent thinking into his tasks, is threatened by invention.

Price current compels us to measure compensation by output, and estimate an employe's value by the production chart.

And folk who haven't never aspired to accomplish anything that a robot can't as SATISFACTORILY handle, must in time be driven to more INTELLIGENT occupation.

We buy such labor, just as we purchase equivalent equipment. And dividend necessity will always give preference to the machine, human or mechanical, which operates fastest and with fewest errors.

YOUR age has no bearing upon your wage. Business is solely concerned with earning power. If your ideas are still sound and original, expediency will retain you.

Commerce is an opportunist and a free thinker—Progress refuses to be hampered by orthodoxies. Yesterday's rules are as unsafe as yesterday's fools.

Promotion by seniority is a generally abandoned practice. Experience repudiated that unsound procedure when we substituted motors for mules, and typewriters for calligraphers.

Compensation judges what a man DOES, not what he WAS. We ceaselessly infuse new blood into our manufacturing and sales systems, not so much that we lack faith in veterans, but because they so often lose faith in THEMSELVES.

AN efficient orchard man promptly uproots sterile trees; he can't afford to waste space on deadwood—nor can mill, shop or office.

The dollar struggle is too stern for such expensive, bankrupting sentimentality. We can't withstand competition from WITHOUT, if we don't encourage it WITHIN.

The law of survival was laid down by Nature long before man took it up. Displacement, by force of merit, is universal.

You were paid in FULL for services rendered. From the outset, you demanded the largest salary your worth could secure. As you became more proficient, wherever and whenever you could press personal advantage, you seized the chance and immediately claimed your due. At every propitious moment, you held out for the full market value of increased utility.

CONSEQUENTLY, we are mutually freed of obligation. The score was cleaned week by week. You insisted upon your pound of till-flesh. In fair weather and foul—through depression, panic and deficit.

Now, when you place less on YOUR side of the scales, you must expect to RECEIVE less from ours.

If your outlook had remained up-to-date, there'd be nothing to remind us of the date of your birth.

But if you cease to collect pollens and absorb suggestions—if you close your eyes to innovation and disregard changing techniques—if you don't conserve vitality and receptibility—if you keep riffling the discard instead of drawing new cards—if you're guided by past information instead of present inspiration—if you've concluded that you're too old to LEARN, then you're manifestly too old to EARN.

We can't hope to win MODERN battles with ANCIENT strategy.

(Copyright, 1930, by Daily Mirror, Inc., and Herbert Kaufman.)

Text For Today Come unto me all ye that labour and are heavy laden, and I will give you rest.—Matthew xi:28.

(The text for today is suggested by the Rev. Frederick Stocker, pastor, St. James Lutheran Church, Arlington avenue.)

THE SCIENCE OF LIFE—By H. G. WELLS

In Collaboration With
Prof. Julian Huxley and George P. Wells

THE soft mud, now pressed hard, reveals to us the outlines of jelly fish, annelid worms, with their appendages and bristles, small crustacea, with all their soft leaf-like appendages, even the outlines of their stomachs, and arrow-worms, just like those that swim in our modern seas, with their transparent fins.

Walcott has also found swarms of bacteria from still earlier rocks.

H. G. Wells

It is doubtful whether this is to be considered the most extraordinary case of fossilization; it is certainly rivaled by some Palaeozoic (III) fishes (to be seen in New York) which have been so delicately petrified that thin slices of their muscles ground down to transparency, and looked at under a high power of the microscope, show the cross-sections of the muscle fibers as clearly as a fresh-made preparation from a modern dog-fish.

How the microscopic structure of living tissue came to be thus transplanted into stone we do not fully understand; but at least the rarity of such lucky finds brings home to us the multiplicity of what is lost forever.

The various difficulties thus put in the way of palaeontologists are of two main kinds.

There are those which lead to gaps and imperfections in the fossil record, whether through the fewness of animals and plants which became fossilized, the washing away of large sections of the crust when brought above water, for wind, rain and frost to destroy, or the destruction of fossils by the heat and pressure of metamorphosis.

And there are those which make it difficult to arrange what fossils we have in the right order, whether the difficulty sorings from the turning of layers topsy-turvy and from faulting, or from the fact that two contemporaneous layers might show quite different fossils either because they were laid down in quite different situations, or because, though comparable in the environment they provide, they were situated far apart on the earth's surface.

The imperfection of the record is unfortunate, but nothing more. It makes the labors of fossil hunters greater, and should warn us against clamoring for the immediate discovery of this or that "missing link."

But patience and the exploration of more and more of the earth's surface are bringing their own reward.

Every year the record becomes less scrappy, and in many groups of animals, what 50 years ago seemed impossible to hope for has been achieved and an unbroken series discovered, leading through ages of time from simple to highly-developed types. The difficulty is not one of principle.

But the other difficulty seems at first sight more serious and the opponents of Evolution, anxious to find any stick to beat a dog with, have tried to make out that it is a defect of principle.

The Evolutionist, they say, pretends that he dates his fossils by the order of the rocklayers in which they are found; but in reality he very often dates his rock-layers by the fossils he found in them—when, for instance, they are distorted in mountains, or when only a single fossil-bearing layer can be found, or when new quarters of the globe are explored for fossils; and this, they claim, is arguing in a vicious circle.

As a matter of fact, however, the palaeontologist does not fake his results with the naivete which these assertions ascribe to him.

He first of all examines the earth's crust in some region like the southeastern half of England, or the Bad Lands of Wyoming, where the strata lie plainly one above the other and are not crumpled or distorted. He collects series of fossils from as many as possible of such undisturbed layers, examines them, determines to what group they belong, and whether there exist any others of exactly the same species from other layers.

By so doing he can provide for each main layer and for each kind of deposit—sandstone, shale, clay, or limestone—with each main layer, a list of fossil species which are not found in any other layers, and of others which are especially abundant in the layer, or very scarce or absent therein.

It is only after he has thus dated his fossils by reference to an undisturbed succession of deposits that he uses them to help him in dating layers whose age cannot be determined by these straight-forward methods.

(Copyright, 1930, by H. G. Wells, Julian Huxley, George Philip Wells.)

(Continued Monday.)

Wise Words

If anything affects your eye, you hasten to have it removed; if anything affects your mind, you postpone the cure for a year.—Horace.

It does not matter a feather whether a man be supported by patron or client if he himself wants courage.—Seneca.

Still achieving, still pursuing,
Learn to labor and to wait.
—Longfellow.